

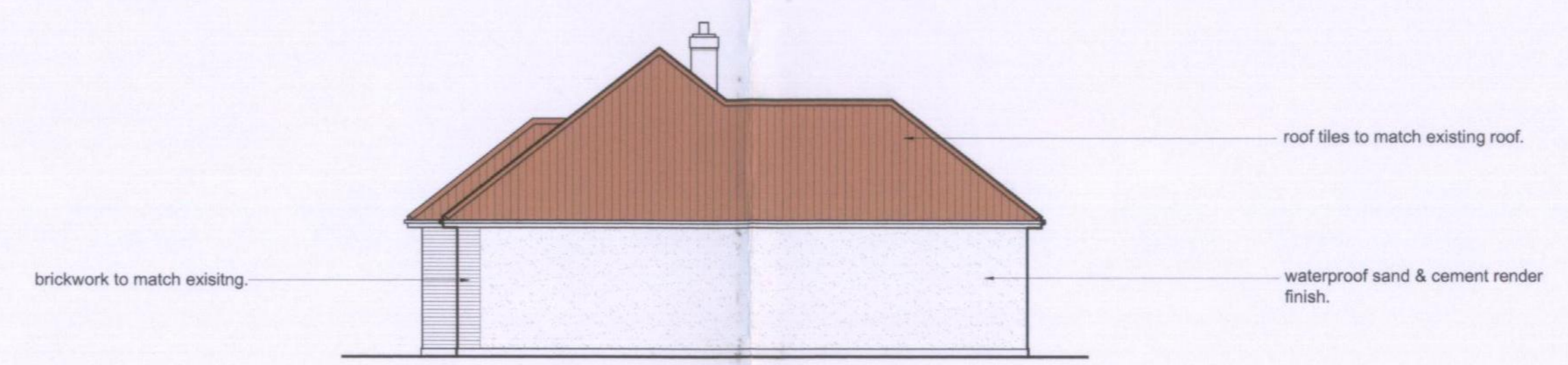

Proposed Rear Elevation 1:50



Proposed Side Elevation 1:100



Proposed Front Elevation 1:100



Existing Side Elevation 1:100
(this elevation will remain un-altered)

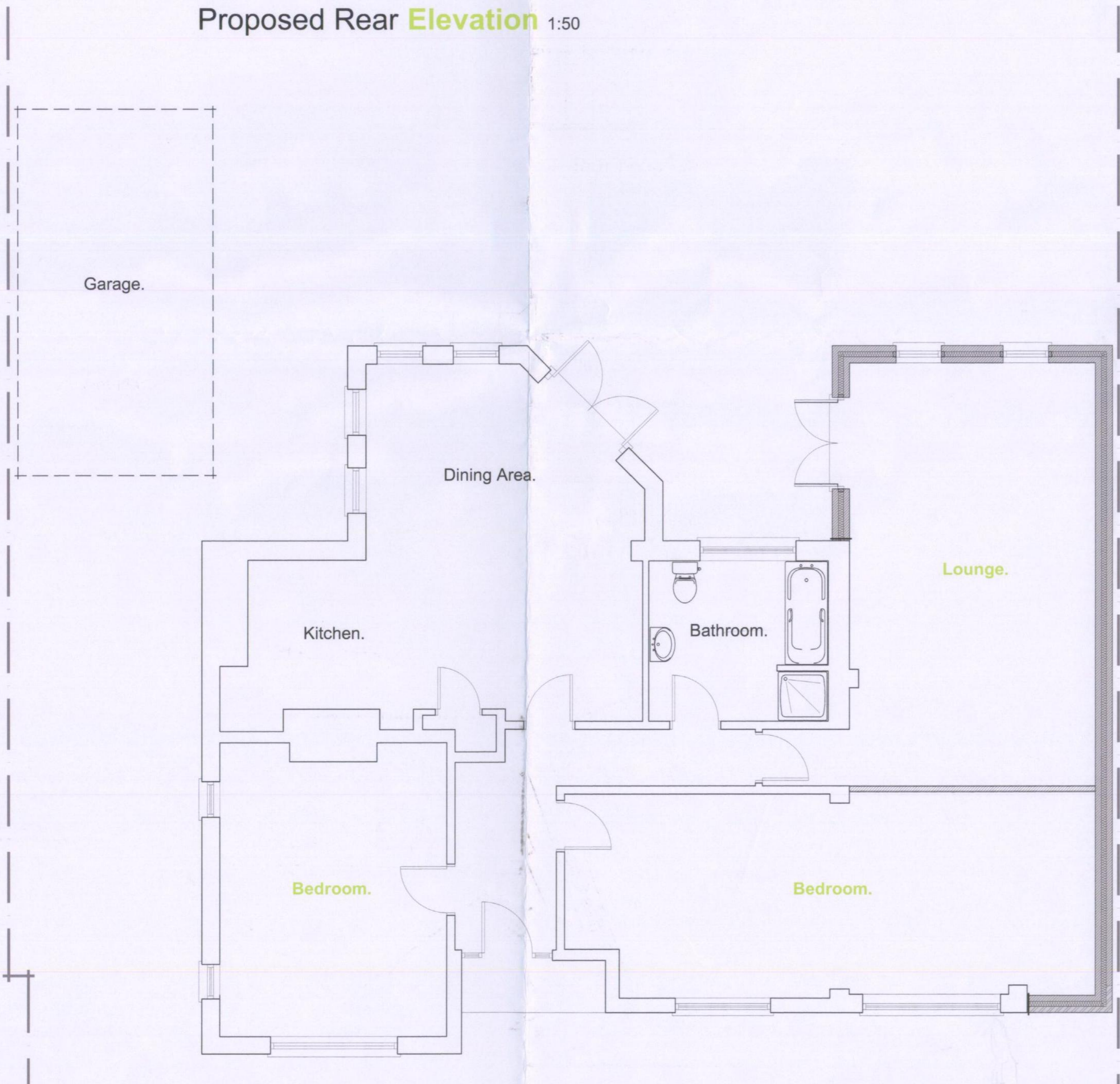

Proposed Floor Plan

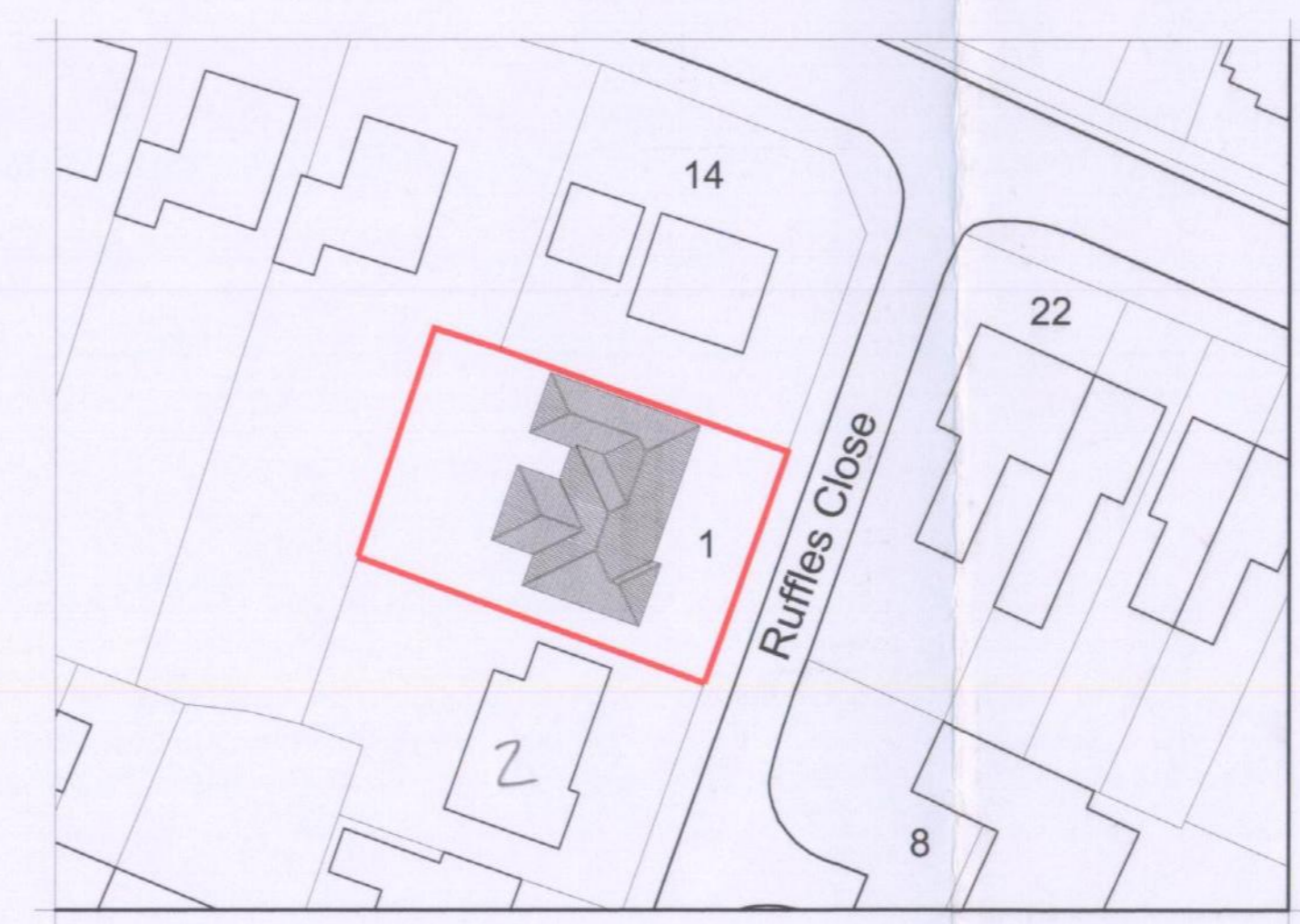

Site Plan 1:500

Scott Fairley BA(Hons) Arch. A.C.I.A.T
ARCHITECTURE INTERIORS GRAPHICS

The Studio 2 Coombes Grove
Stambridge Rochford Essex SS4 1DX
tel: (01702) 530736 mob: (07787) 557854 email: studiof@live.co.uk

Client:
Mr & Mrs Gibbs

Location:
2 Ruffles Close - Rayleigh - Essex - SS6 8EW

Project:
Proposed side extension

(proposed scheme)

Drawn: srf Date: April 2010 Scale: various

Drawing No: 10.104/012 Rev: A