

# Disabilities Discriminations Act 1995 - ESSO ACCESSIBILITY UPGRADES DRAWING 2 OF 2

## NOTES:

1. WALLS 'U' VALUE 0.3W/M<sup>2</sup>K (USING ELEMENTAL U VALUE METHOD). 102.5mm BED OF COURSED FACING BRICK OUTER LEAF TO MATCH EXISTING, 50mm CLEAR CAVITY, 60mm KINGSPAN TW55 INSULATION TO BE FIXED BETWEEN STUDS. TIMBER STUD WALLS TO BE CONSTRUCTED FROM 38x89CLS TIMBER WITH 9mm OSB SHEET TO OUTER FACE, BREATHER MEMBRANE TO BE TYVEK OR SIMILAR LAPPED 150mm AT VERTICAL JOINTS, 300mm ON HORIZONTAL JOINTS, WITH 300MM VIRGIN POLYTHENE VAPOUR BARRIER ON INTERNAL FACE, 20MM PLY & TRESPA PANEL.
2. NEW STUD WALL (38x89CLS STUDS) FINISHED WITH 12.5mm PLASTERBOARD TO CORRIDOR & 20mm PLY & 3mm TRESPA COVERING TO W/C COMPARTMENT.
3. 2No NEW STEEL LINTELS TO STRUCTURAL ENGINEERS DETAILS
4. NEW INTERNAL DOOR TO BE 926mm WIDE.
5. REMOVE EXISTING DOOR AND WALL TO LOBBY AREA MAKE GOOD AREAS WHERE DISTURBED AS EXISTING.
6. DEMOLISH EXISTING EXTERNAL WALL.
7. NEW RAIN WATER PIPE
8. STEEL HOLLOW SECTION BOLLARDS FILLED WITH CONCRETE AND PAINTED BLACK/YELLOW.
9. RELOCATE/PROVIDE NEW TOWEL DISPENSER AND GLOVE DISPENSER AS SKETCH ONE OF SCHEDULE OF WORKS.
10. PROVIDE NEW DOOR CLOSER "DORMA" POWER OPERATOR OR SIMILAR. TYPE TO BE CONFIRMED.
11. EXTEND EXISTING DROPED KERB TO PAYWINDOW TO 1500mm WIDE AND PROVIDE NEW BLOCK PAVIOURS AS EXISTING FORECOURT
12. 1500mm x 1500mm CLEAR LANDING TO INSIDE OF SHOP

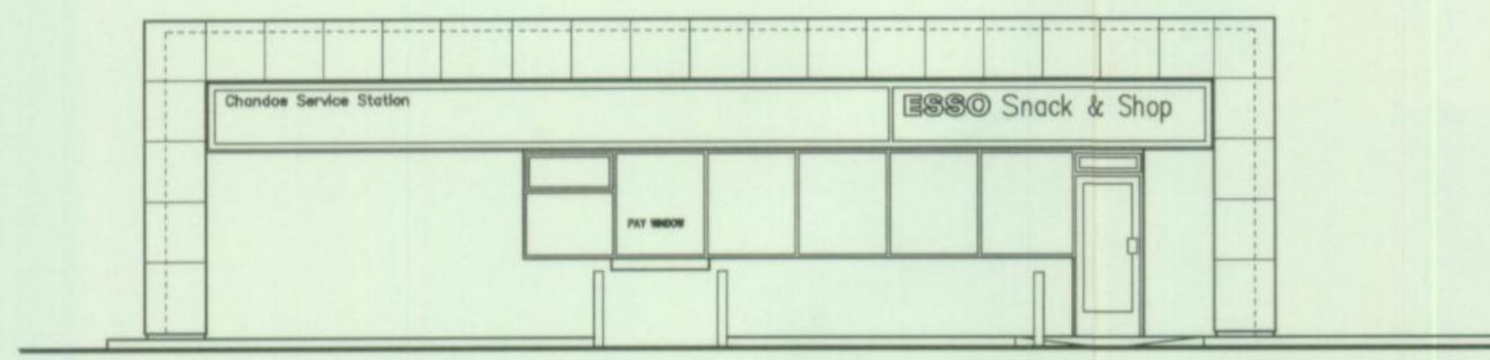

FRONT ELEVATION  
SCALE 1:100

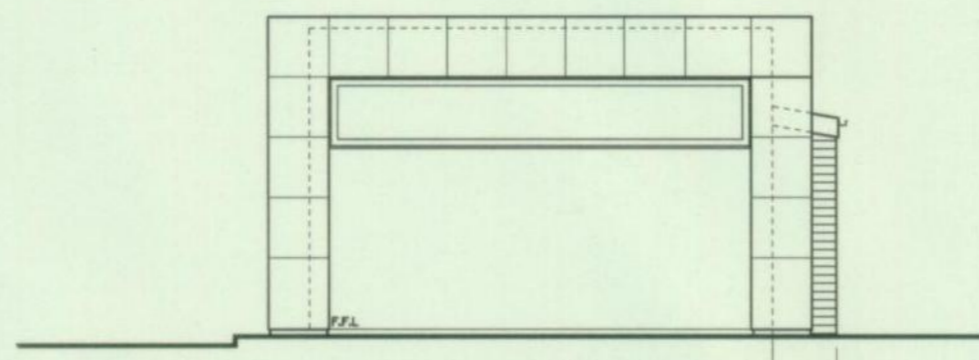

SIDE ELEVATION  
SCALE 1:100

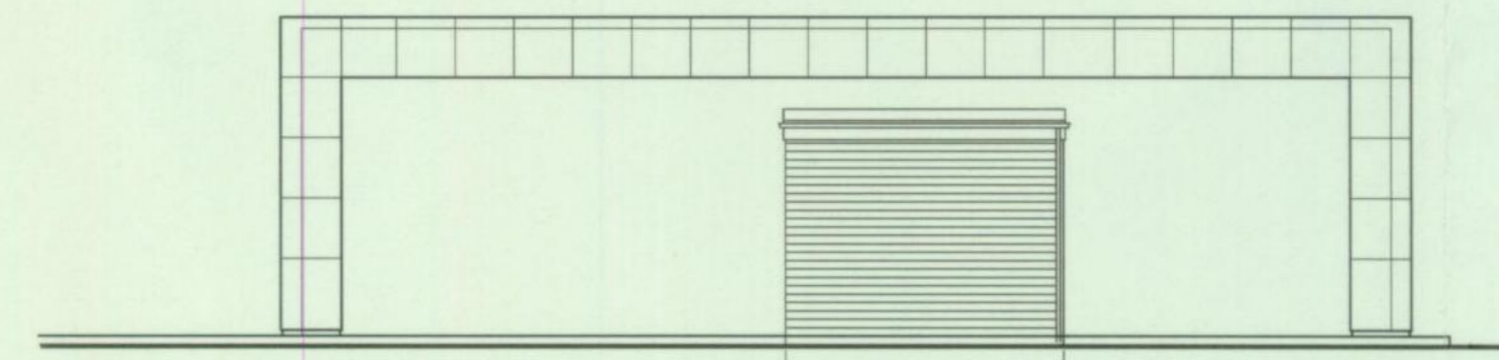

REAR ELEVATION  
SCALE 1:100

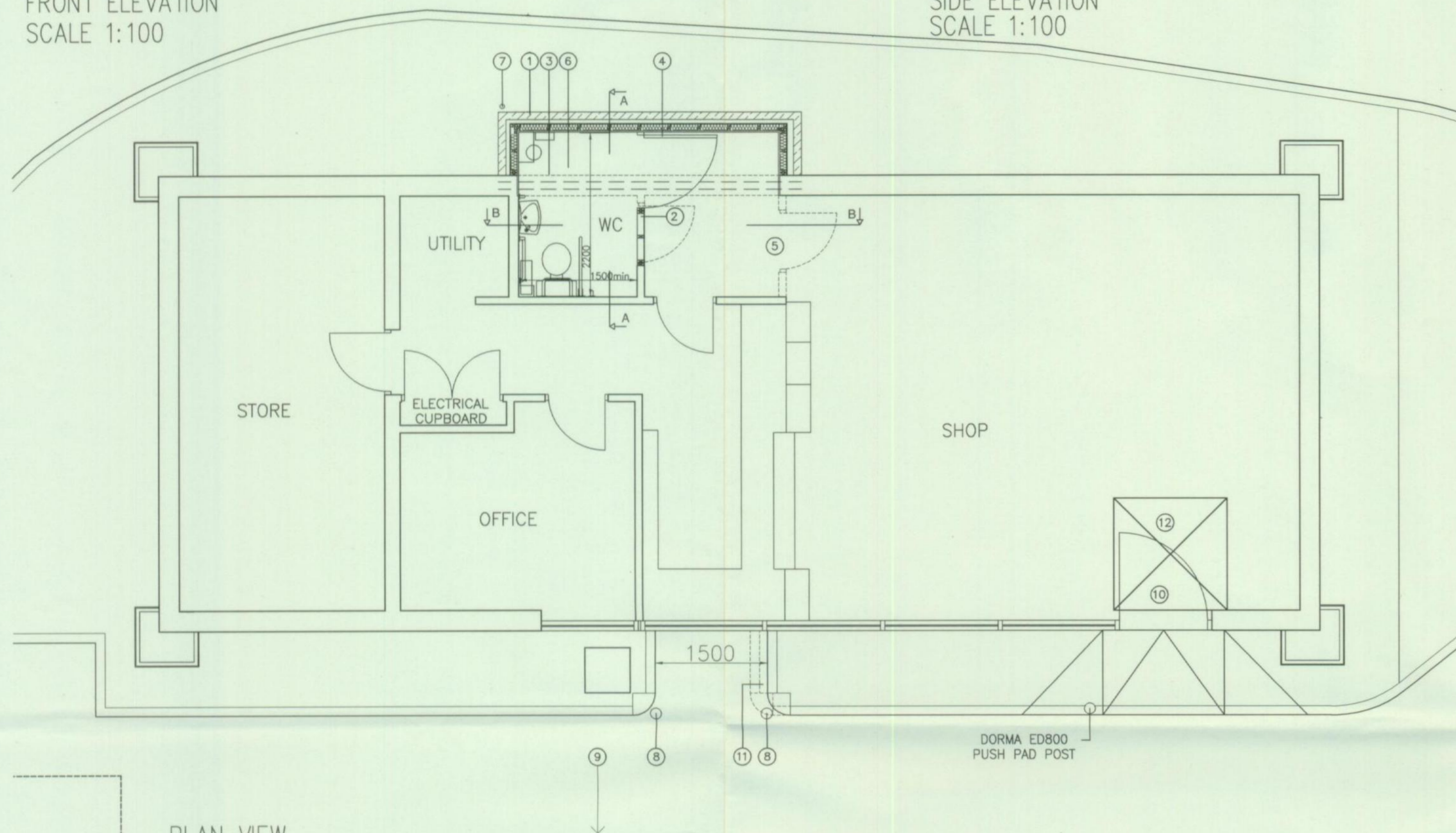

PLAN VIEW  
SCALE 1:50

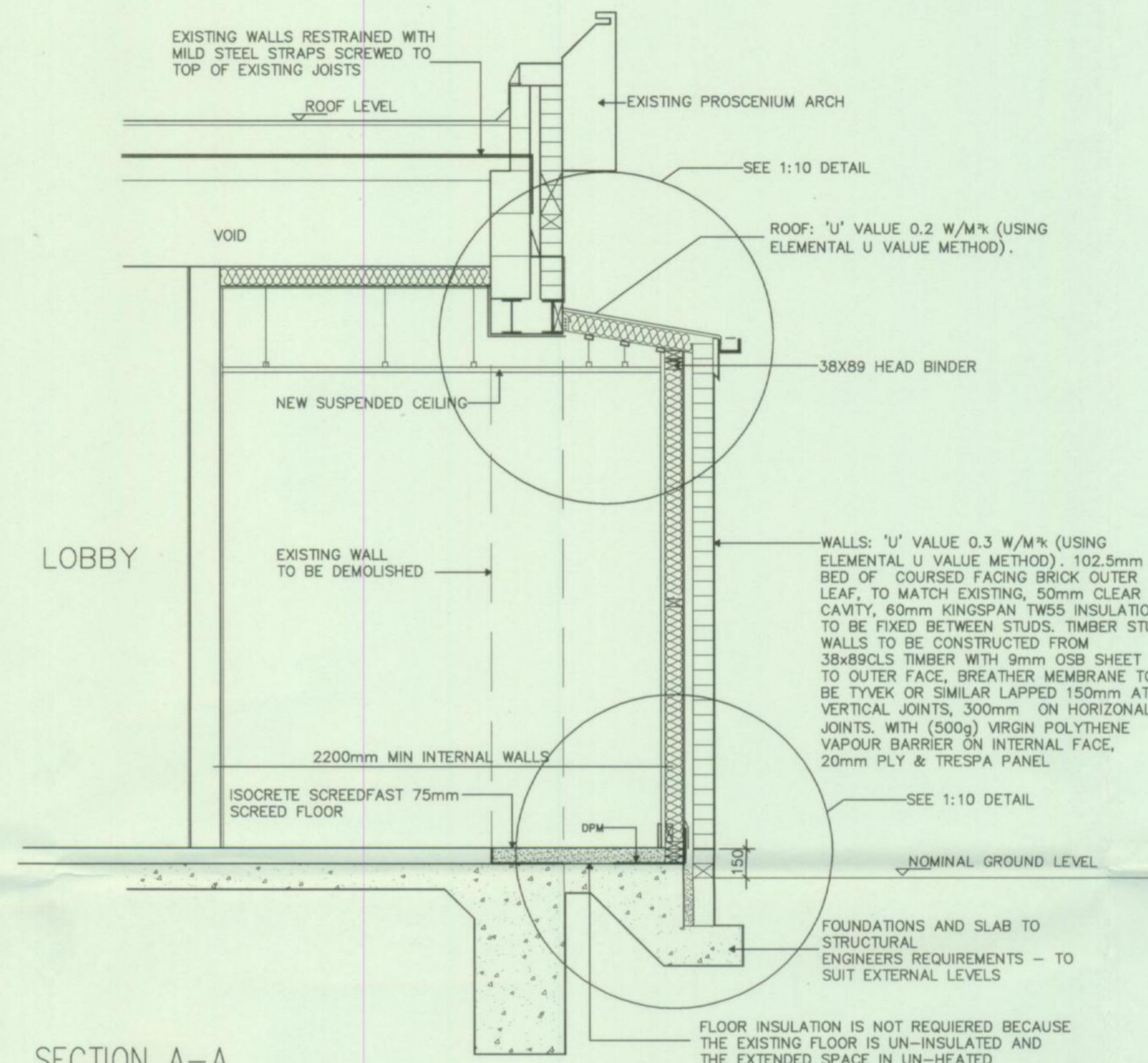

SECTION A-A  
SCALE 1:25

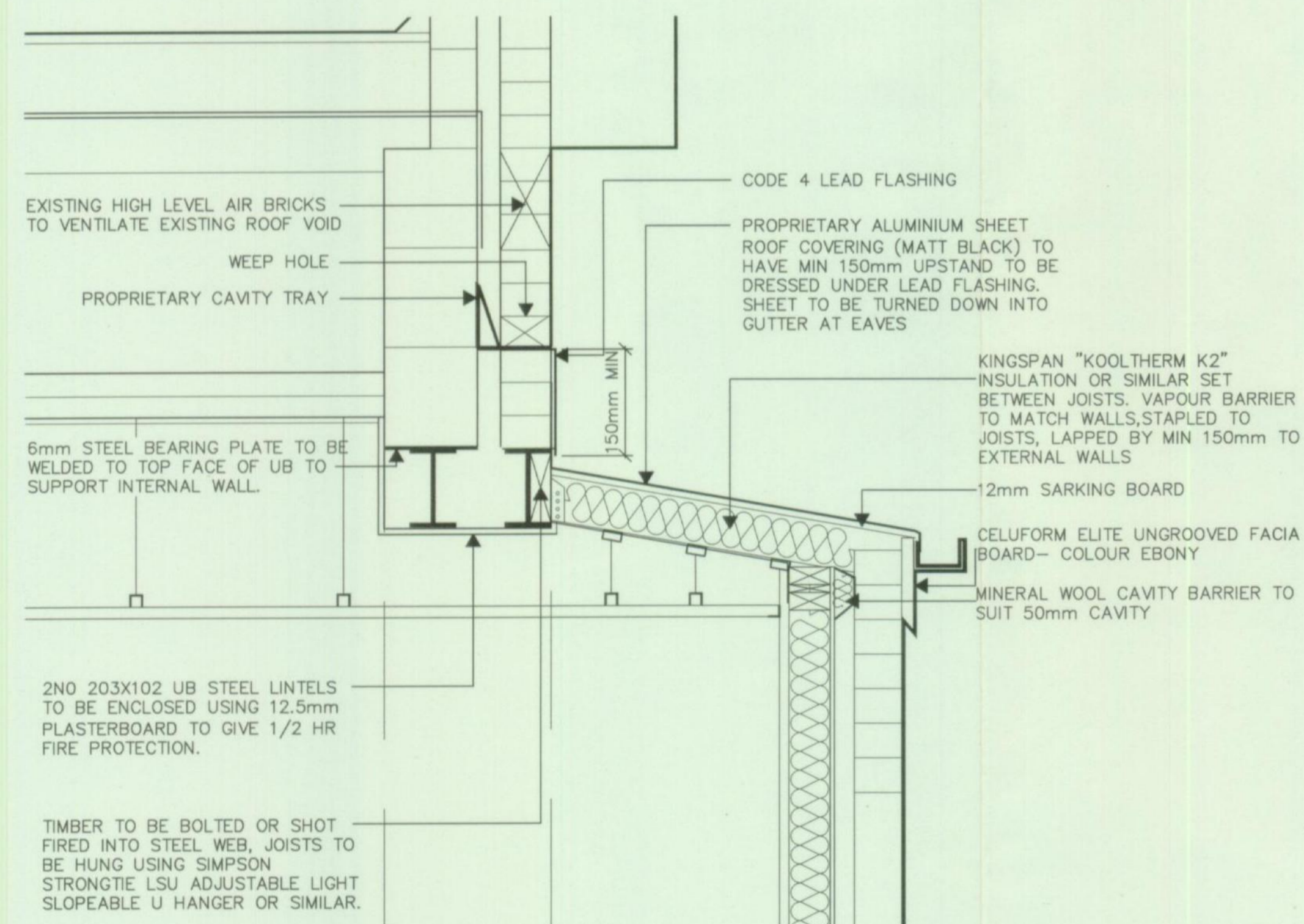

ROOF DETAIL  
SCALE 1:10

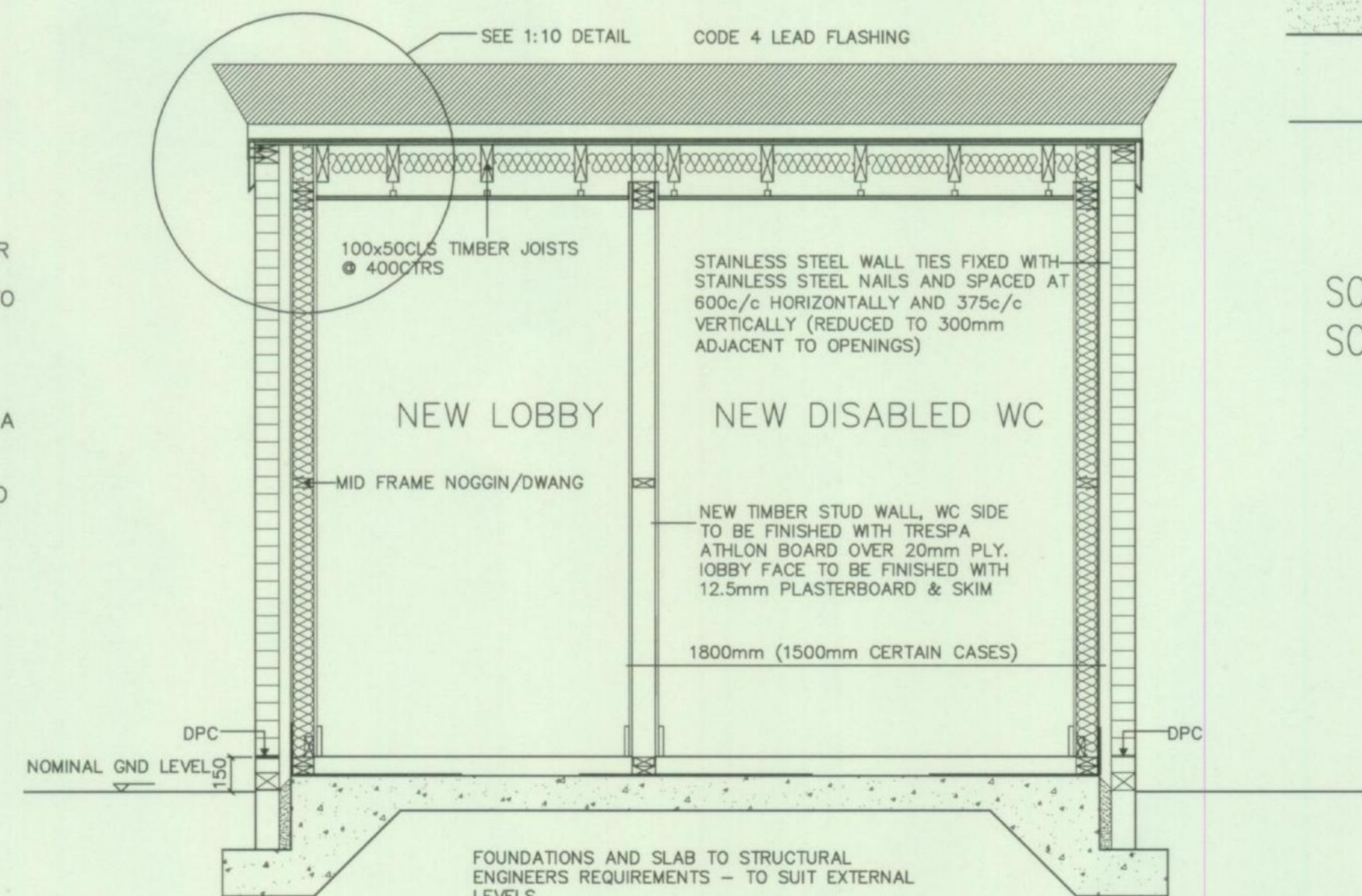

SECTION B-B  
SCALE 1:25

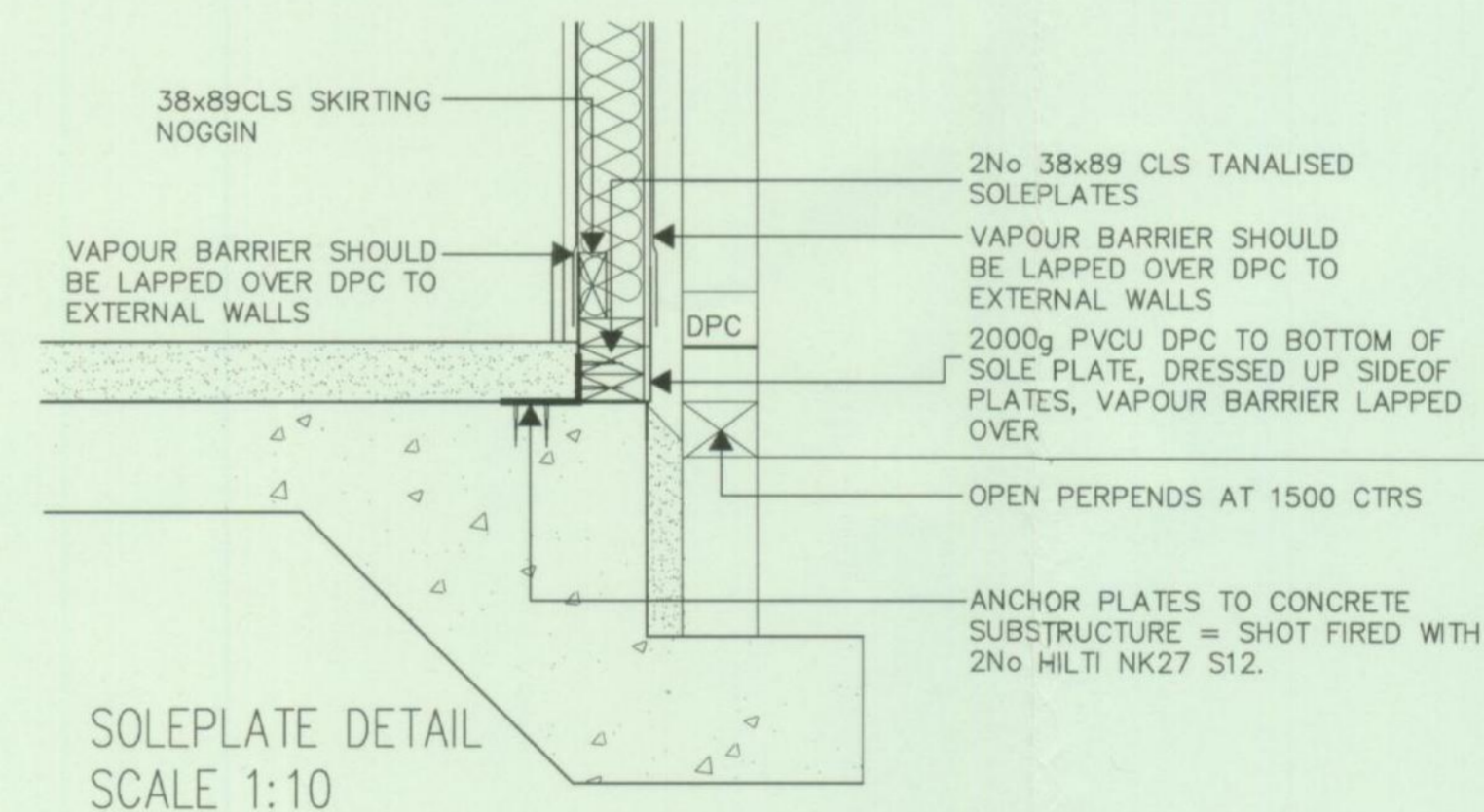

SOLEPLATE DETAIL  
SCALE 1:10

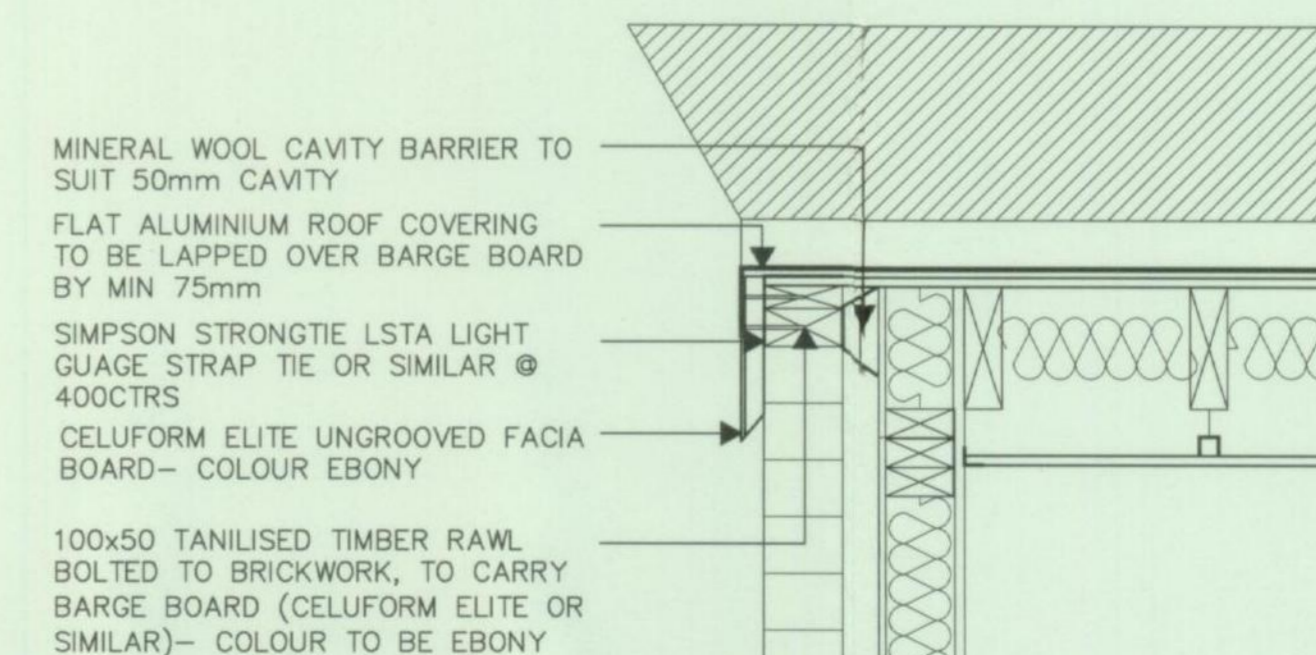

EAVES DETAIL  
SCALE 1:10

| Revision | Date | By | Chk. |
|----------|------|----|------|
|          |      |    |      |

All dimensions to be verified on site, and the Architect informed of any discrepancy. All drawings and specifications should be read in conjunction with the Health and Safety Plan; all conflicts should be reported to the Planning Supervisor.

© This drawing is the copyright of bowman riley architects limited.

**bowman riley architects**

Wellington House, Otley Street, Skipton, N Yorks.  
BD23 1EL Tel. 01756 795611 Fax. 01756 700084  
E-mail: info@bowman-riley.co.uk  
Web: www.bowman-riley.co.uk



bowman riley architects limited



Drawn by DE Checked by PN Date DEC 07 Scale SEE NOTES

Job  
CHANDOS S/S  
GREENSWARD LANE  
HOCKLEY, ESSEX, SS5 5HA

Drawing  
ACCESSIBILITY UPGRADES  
PLANS, ELEVATIONS & SECTION  
AS PROPOSED

|                 |                          |           |
|-----------------|--------------------------|-----------|
| Job No.<br>5939 | Drawing No.<br>201224/02 | Rev.<br>/ |
|-----------------|--------------------------|-----------|

CAD Ref: G:\PETROLEUM\5939\DRAWING\CHANDOS

# Disability Discrimination Act 1995 - ESSO ACCESSIBILITY UPGRADES DRAWING 1 OF 2

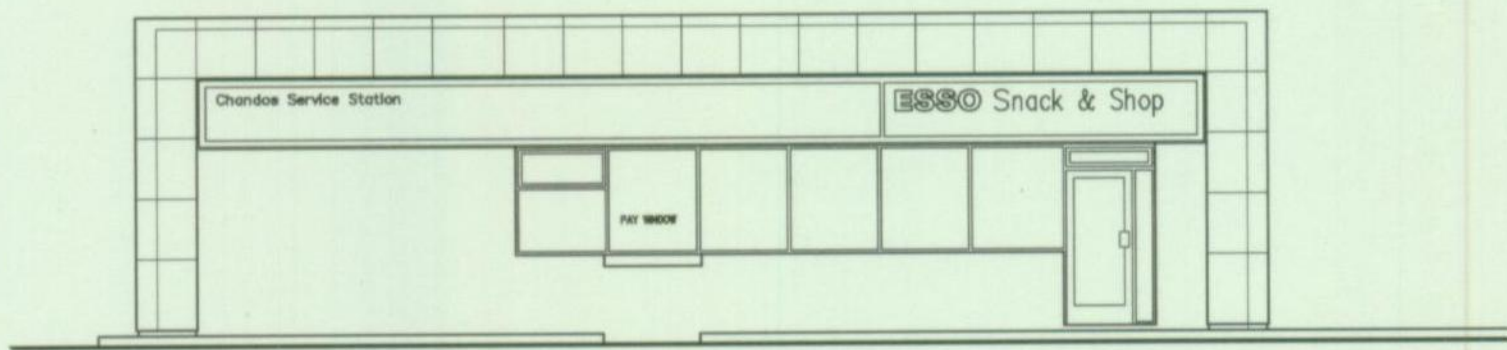

FRONT ELEVATION  
SCALE 1:100

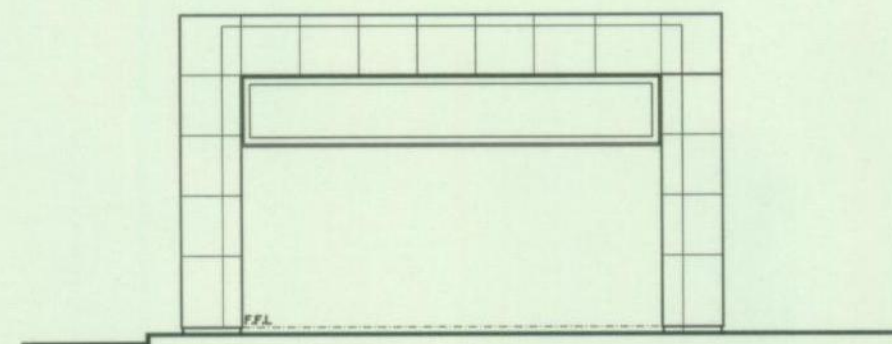

SIDE ELEVATION  
SCALE 1:100

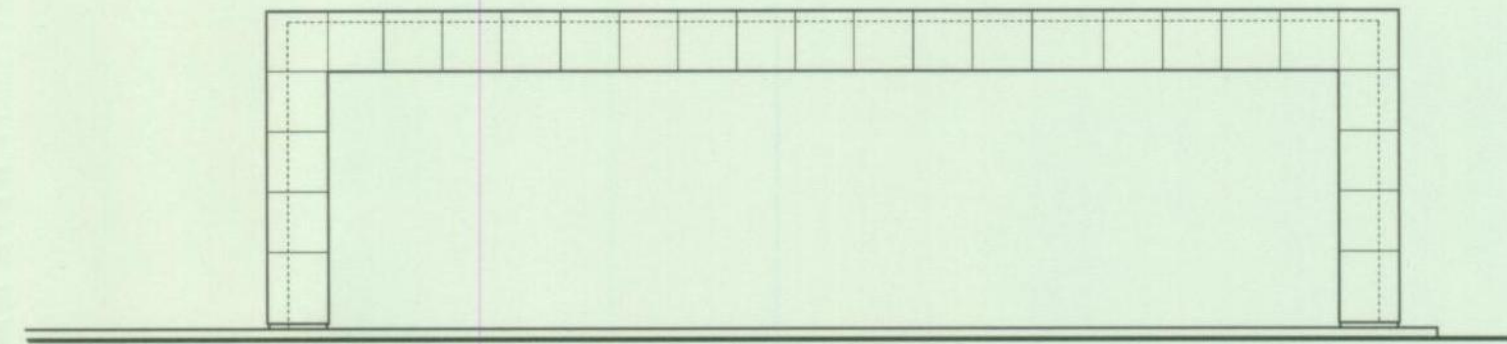

REAR ELEVATION  
SCALE 1:100

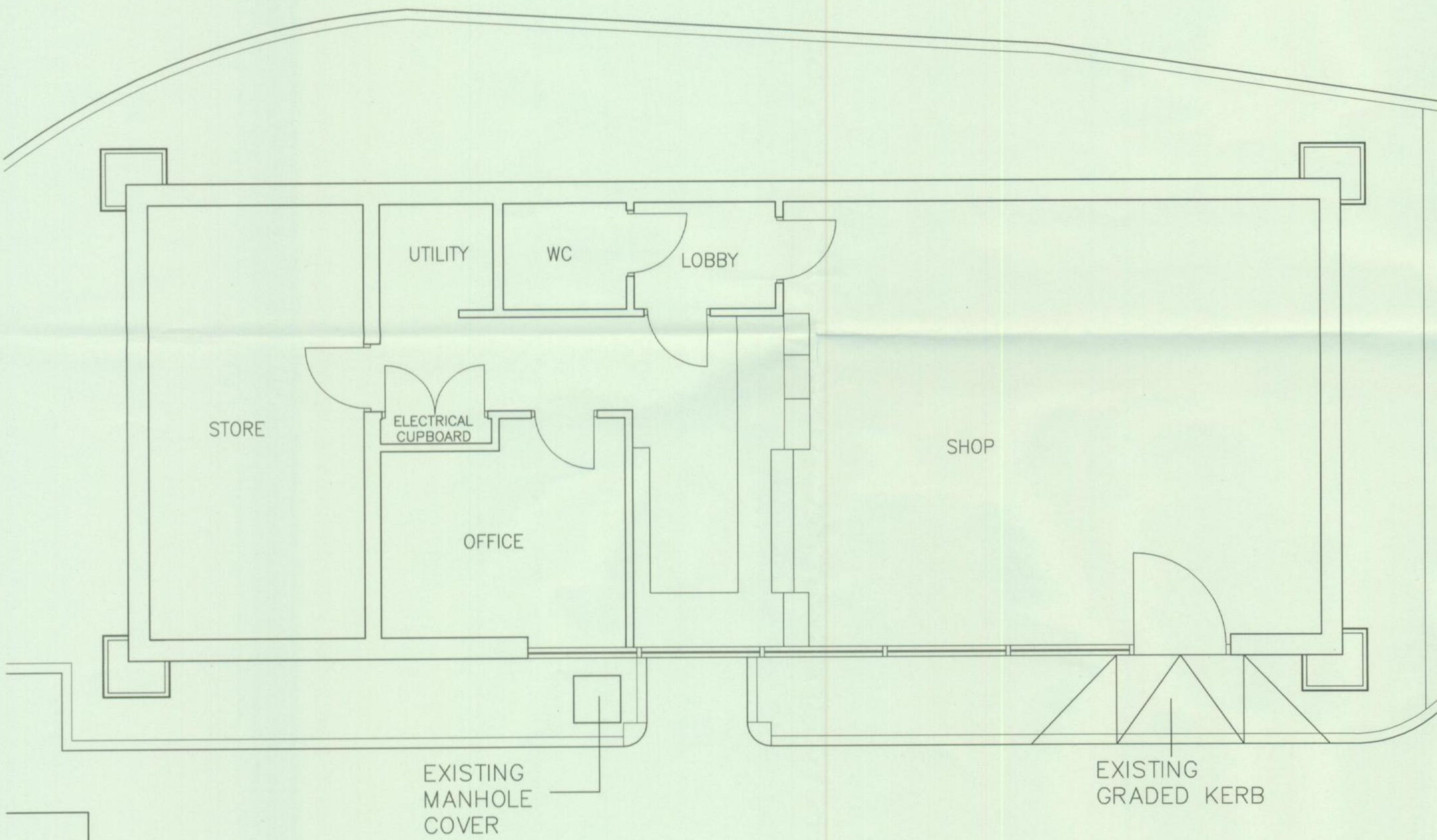

PLAN VIEW  
SCALE 1:50



LOCATION PLAN  
SCALE 1:500

| Revision | Date | By | Chk |
|----------|------|----|-----|
|          |      |    |     |

All dimensions to be verified on site, and the Architect informed of any discrepancy. All drawings and specifications should be read in conjunction with the Health and Safety Plan; all conflicts should be reported to the Planning Supervisor.

© This drawing is the copyright of bowman riley architects limited.

**bowman riley architects**

Wellington House, Cley Street, Skipton, N Yorks.  
BD23 1EL, Tel: 01756 795611 Fax: 01756 70054  
E-mail: info@bowman-riley.co.uk  
Web: www.bowman-riley.co.uk



bowman riley architects limited



|          |            |        |           |
|----------|------------|--------|-----------|
| Drawn by | Checked by | Date   | Scale     |
| DE       | PN         | DEC 07 | SEE NOTES |

Job  
CHANDOS S/S  
GREENSWARD LANE  
HOCKLEY, ESSEX, SS5 5HA

Drawing  
ACCESSIBILITY UPGRADES  
PLANS, & ELEVATIONS  
AS EXISTING

|         |             |      |
|---------|-------------|------|
| Job No. | Drawing No. | Rev. |
| 5939    | 201224/01   | /    |

CAD Ref: C:\PETROLEUM\5939\DRAWING\CHANDOS