

Glazebrook Farm

BUILDING 5

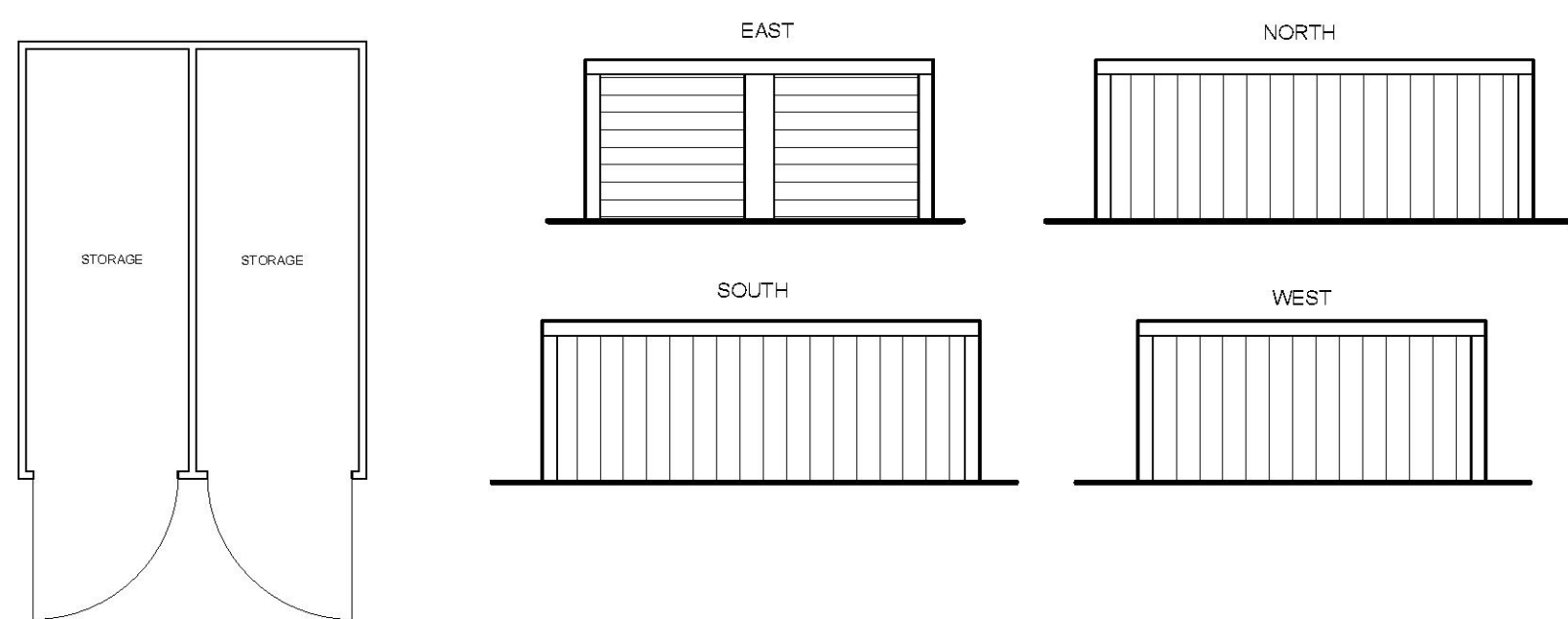

BUILDING 6

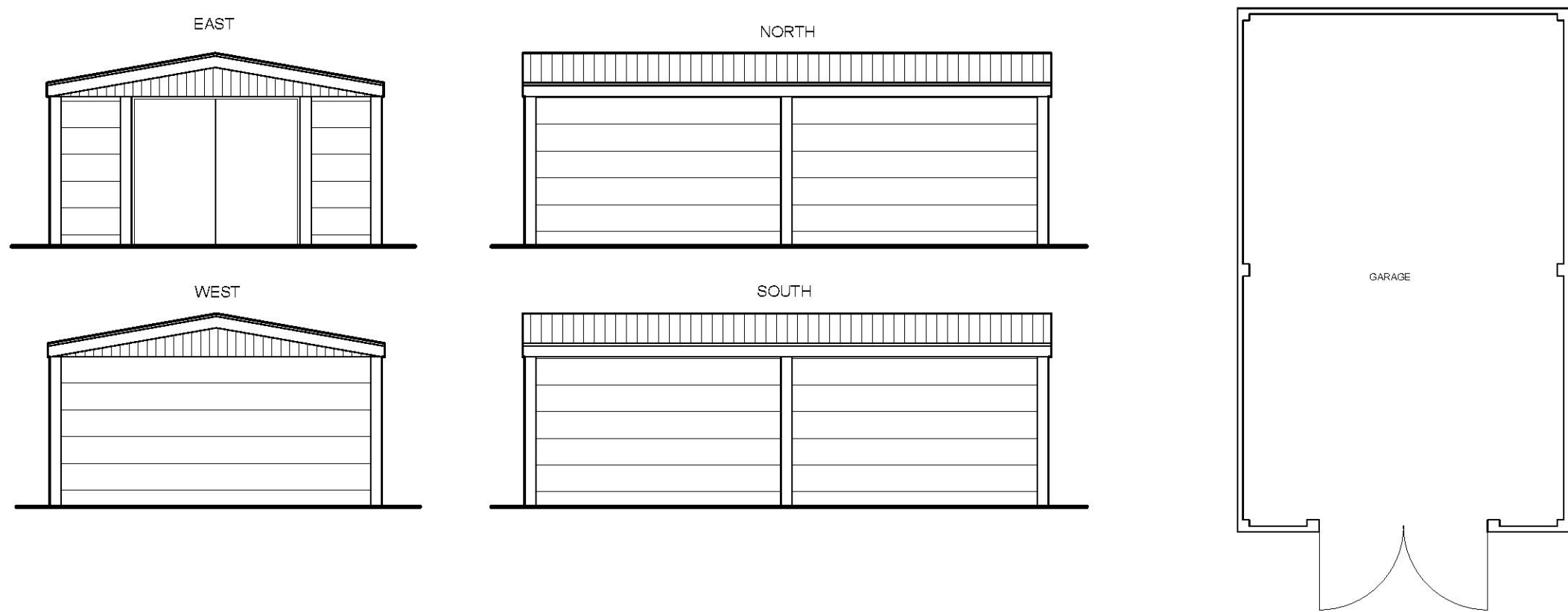

EXISTING BUILDINGS

Existing site area – 2663.2 sqm

External footprint – 594.3 sqm

Internal floor space – 570.3 sqm

NOTES:

ALL LEVELS AND DIMENSIONS ARE TO BE CHECKED ON SITE PRIOR TO ANY WORKS COMMENCE. ALL LEVELS AND DIMENSION ARE NOT GUARANTEED EXACT. ANY DISCREPANCIES ON THE DRAWINGS ARE TO BE NOTIFIED TO BARKER WOODROW IN THE FIRST INSTANCE. NO INVASIVE WORKS ARE TO PROCEED WITHOUT HAVING FIRST OBTAINED A REFURBISHMENT AND DEMOLITION ASBESTOS SURVEY OF THE PROPOSED WORK AREAS AND REMOVAL OF ANY IDENTIFIED ASBESTOS CONTAINING MATERIALS (ACMS) UNDER CONTROLLED CONDITIONS BY AN APPROVED SPECIALIST CONTRACTOR IN STRICT ACCORDANCE WITH THE CONTROL OF ASBESTOS REGULATIONS 2012. ALL DRAWINGS ARE TO BE READ IN CONJUNCTION WITH THE STRUCTURAL ENGINEERS DRAWINGS AND CALCULATIONS. THESE DRAWINGS ARE THE INTELLECTUAL PROPERTY RIGHTS OF BARKER WOODROW. ANY COPYING, REPRODUCTION OR CONSTRUCTION OF THESE DRAWINGS ARE STRICTLY PROHIBITED WITHOUT PRIOR WRITTEN CONSENT FROM BARKER WOODROW



PLANNING ISSUE

BW | **BARKER WOODROW**

CLIENT: Mr Woodrow Barker
Barker Nelsam Ltd
7A Main Road
Hockley, SS5 4QY

CONSULTANT: BARKER WOODROW LTD
ARCHITECTURAL CONSULTANTS
info@barkerwoodrow.com
01702 669544

SITE: Glazebrook Farm
Canewdon Road, SS4 3JL

TITLE: Existing Buildings 5 & 6

SCALE: AT A1: 1:100, 1:250	DATE: 12/08/24	DRAWN: WB
PROJECT NO: 23/800	DRAWING NO: 602	REVISION: A