

Existing East Elevation (1:100)

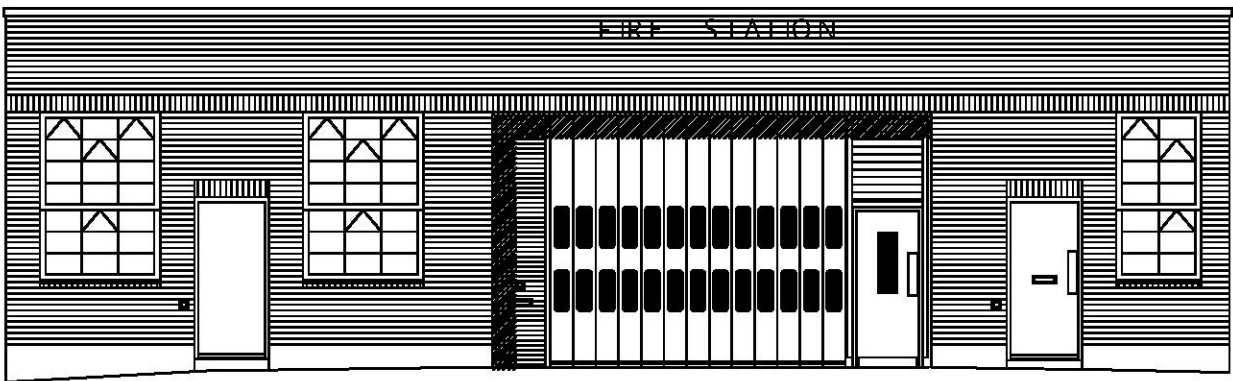

Existing West Elevation (1:100)

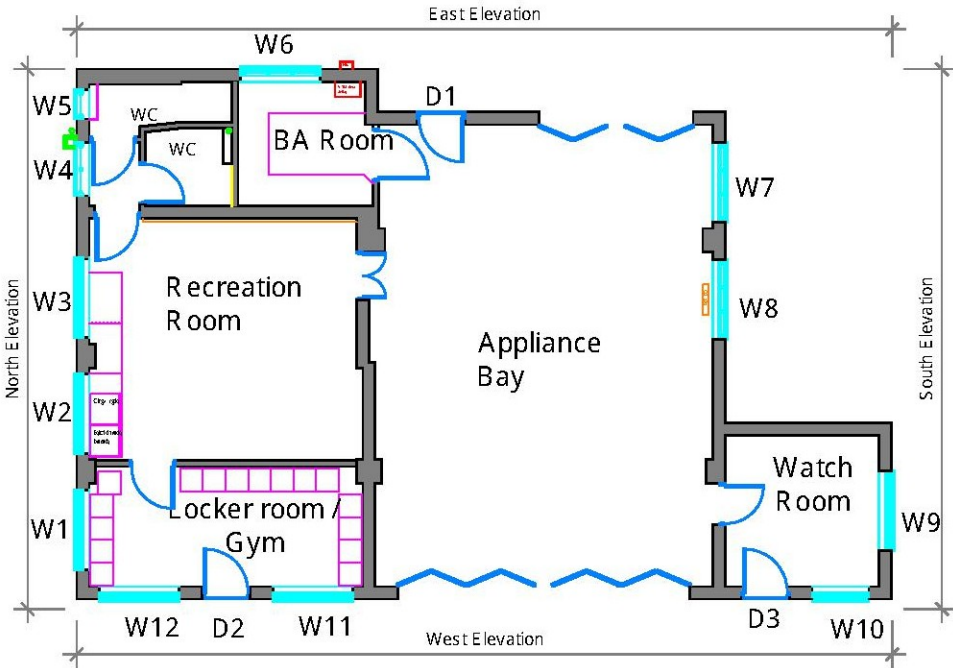

Ingleton Wood LLP shall have no liability to the Employer arising out of any unauthorized modification or amendment to, or any transmission, copy or use of the material, or any proprietary work contained therein, by the Employer, Other Project Team Member, or any other third party.

All dimensions are to be checked and verified on-site by the Main Contractor prior to commencement; any discrepancies are to be reported to the Contract Administrator.

This drawing is to be read in conjunction with all other relevant drawings and specifications

Do Not Scale

Ingleton Wood LLP

P01 Tender		31/08/21	PH	PH
Rev	Description	Date	Chk	Apr
Project No: 501644		Scale @ A3: 1:100		Drawn By: BC

Project:
Window and Door Replacement
Rochford Fire Station
Rochford
SS4 1BL

Client:
Essex Fire and Rescue Service

Title:
Existing East and West Elevations

Drawing Number:
RWADR-IWD-XX-XX-DR-A-1003

Status: D2 Purpose of Issue: Planning Revision: P01

Ingleton Wood

Property and Construction Consultants
Issuing office: Colchester
T: 01204 224270
www.ingletonwood.co.uk

Vision, form and function