





[illegible]

-  Site Boundary
 Rainwater Outlet
 Layard Route and Maintenance Walkway, 600mm wide paving slabs
 Warm roof system with cold applied bitumen membrane BioSolar roof, Main block and Main hall/activity block

 Retained/as existing buildings

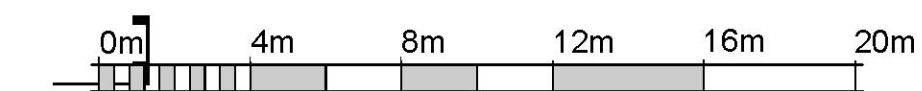
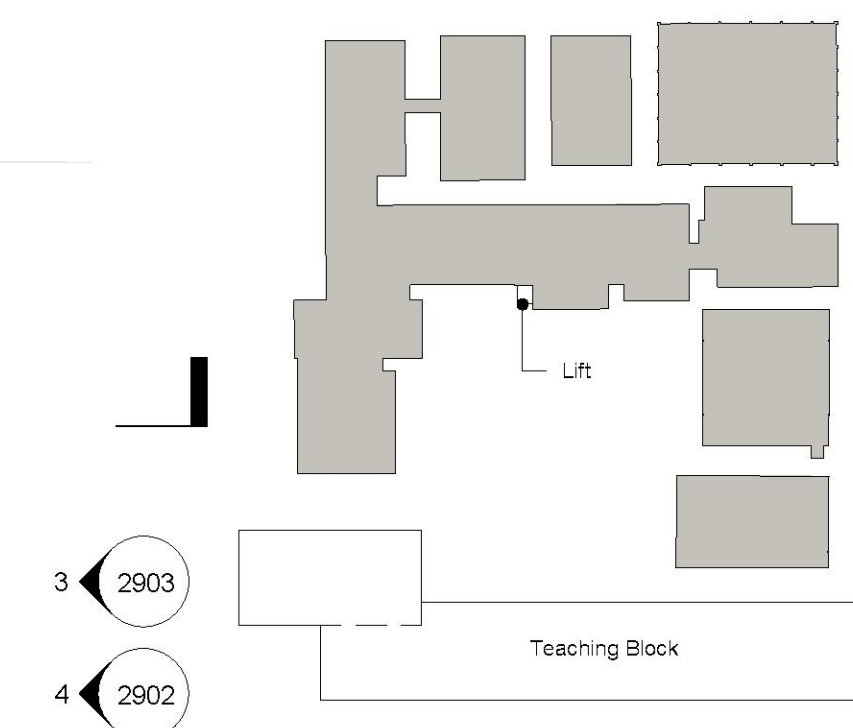
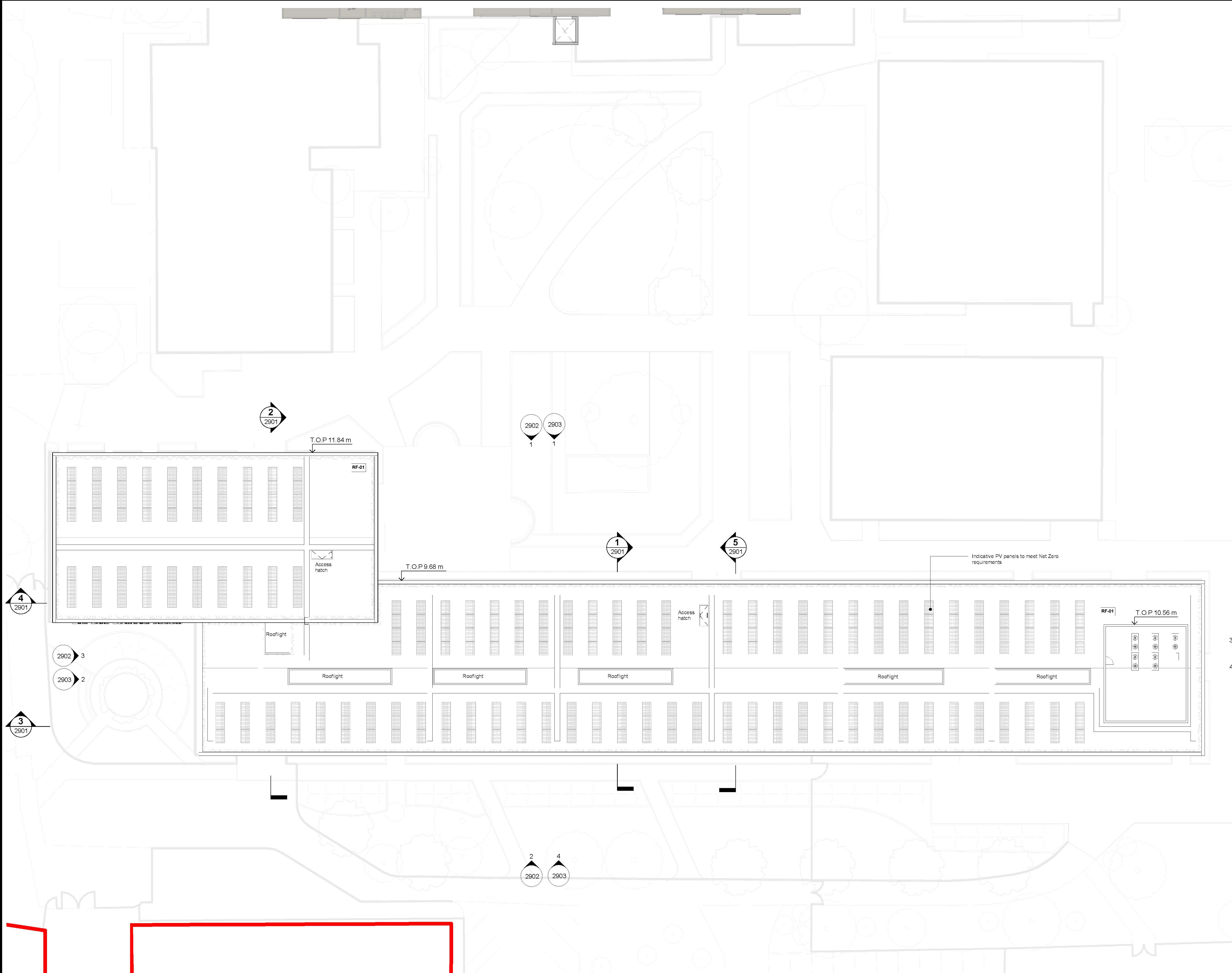

VISUAL SCALE 1:200 @ A1

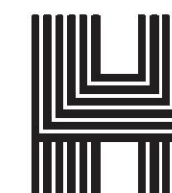

Haverstock LLP
Studio 10, Cliff Road Studios
Cliff Road, London NW1 9AN

tel+44 (0)20 7267 7676
info@haverstock.com
www.haverstock.com

Client:
NZB

Job Title:
The King Edmund School

Drawing Title:
Proposed Roof Plan

Job/ Dwg No/ Rev:
SRP1012DfEA -HAV -19 -RF -DR -A - 1907 S4- P01

Drawn:	Checked:	Appr:	Date:
HW	SdR	DG	18/06/21

Drawing Status: Planning

Do not scale from this drawing. Check all dimensions on site before ordering.

Scale(s):

As indicated ☒ A1
☐ A3

