

Ground Floor

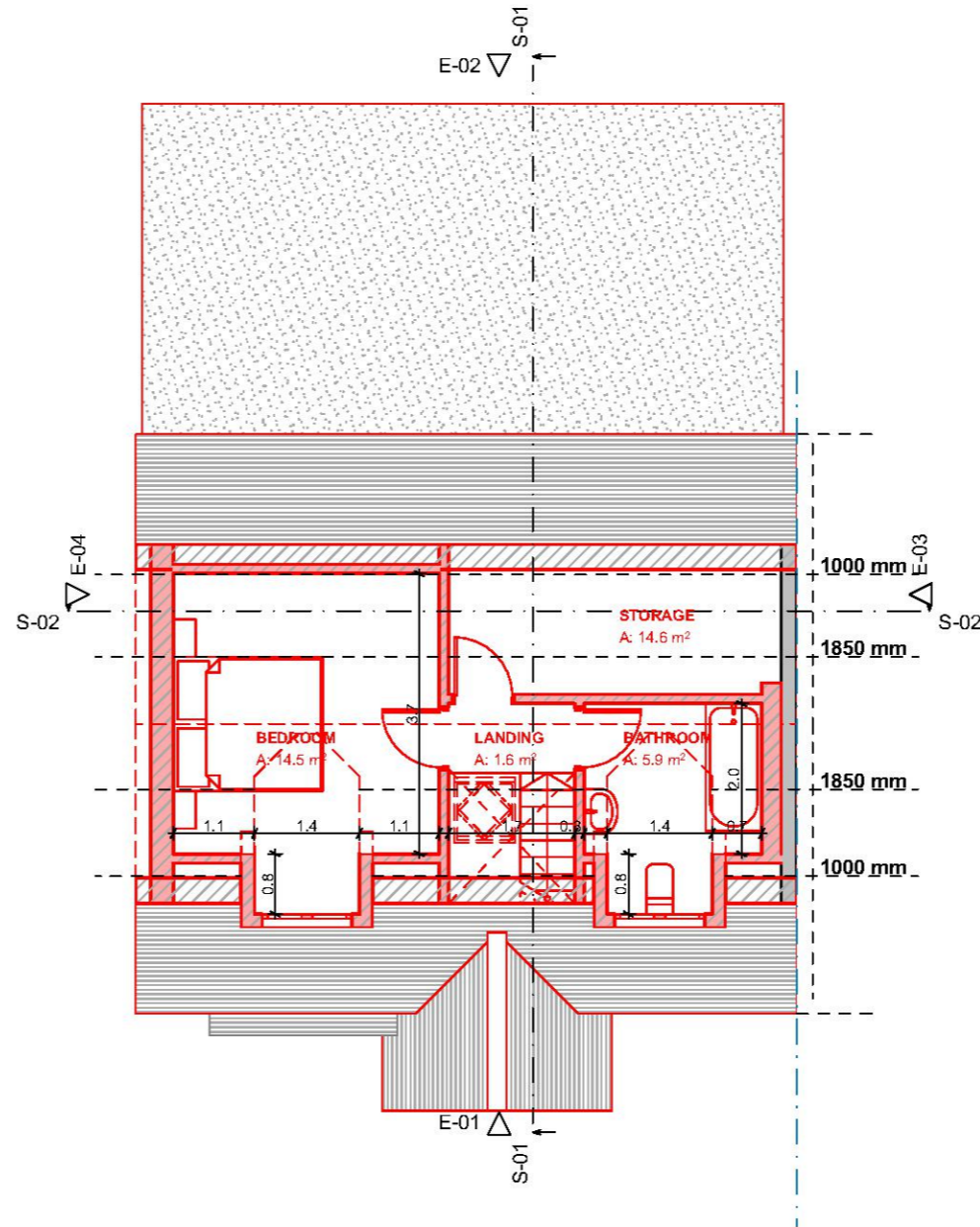

First Floor

PROPOSED FLOOR PLANS

M 1:100 0 10m

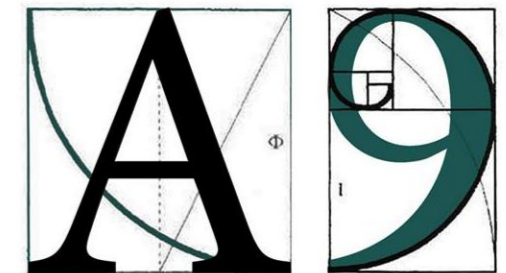
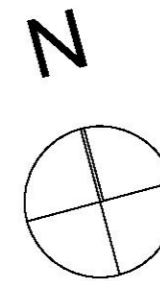

ARCHITECTURE

255 London Road, Hadleigh, Essex, SS7 2BN
 Info@A9Architecture.co.uk
 Tel: 01702558888

Project: 13 Copford Avenue
 Rayleigh
 Essex
 SS6 8RL

Drawing title: Proposed Plans

Client: Tony Fry

Drawn: TV	Checked: DP	Date: 08/03/2021	Scale: 1:100	Paper Size: A3
-----------	-------------	------------------	--------------	----------------

Job no. 1514	Dwg. no. 06	Revision: B	<input checked="" type="checkbox"/> Preliminary <input type="checkbox"/> Design <input type="checkbox"/> Tender <input type="checkbox"/> Contract <input type="checkbox"/> Working
--------------	-------------	--------------------	--