

© this drawing and the building works depicted are the copyright of idp and may not be reproduced or amended except by written permission. no liability will be accepted for amendments made by other persons.

all dimensions to be checked on site and architect notified of any discrepancies prior to commencement.  
do not scale.

notes:



Front elevation

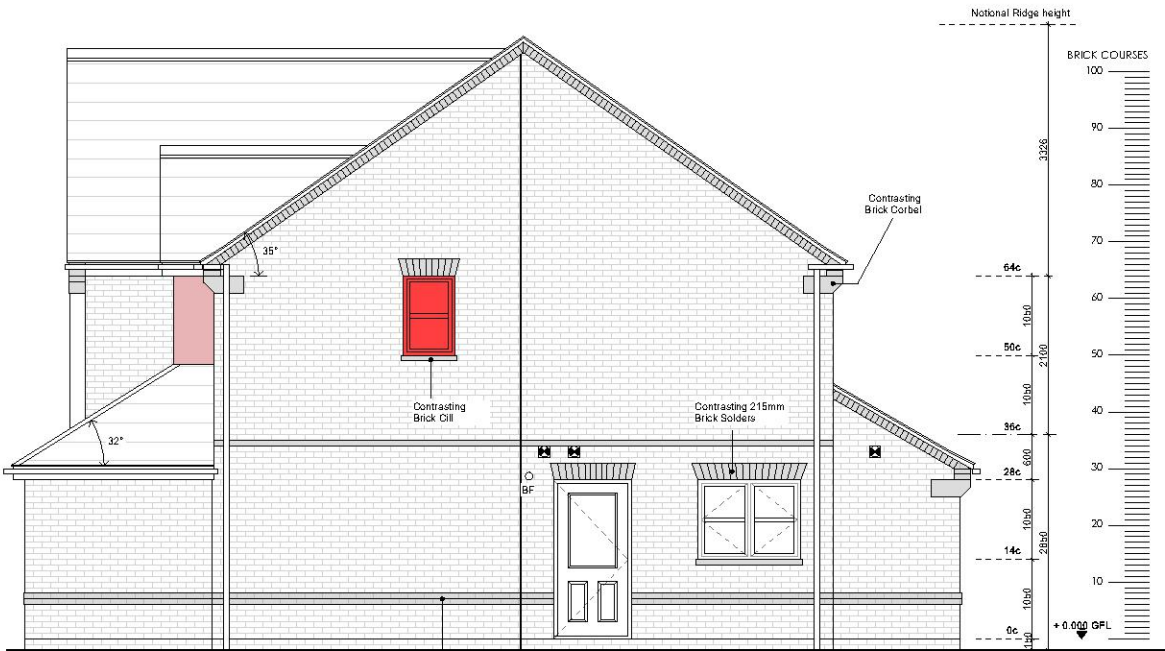

Side elevation



Rear elevation

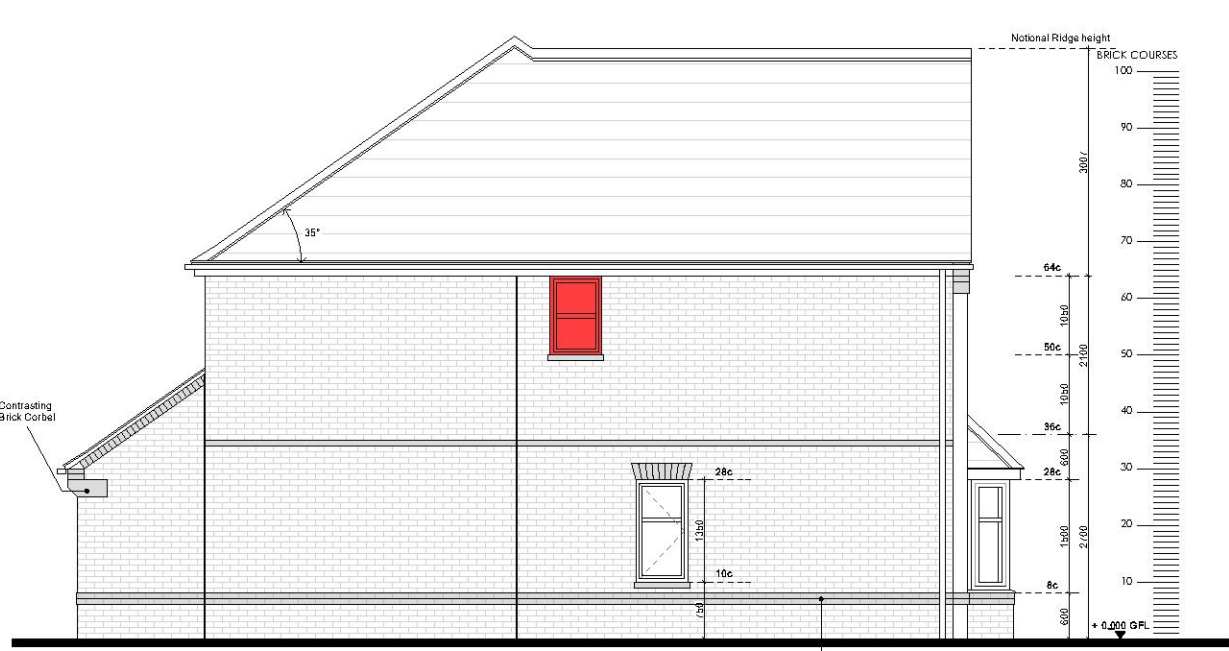

Side elevation

Elevations showing the effects of Condition 5



Front elevation

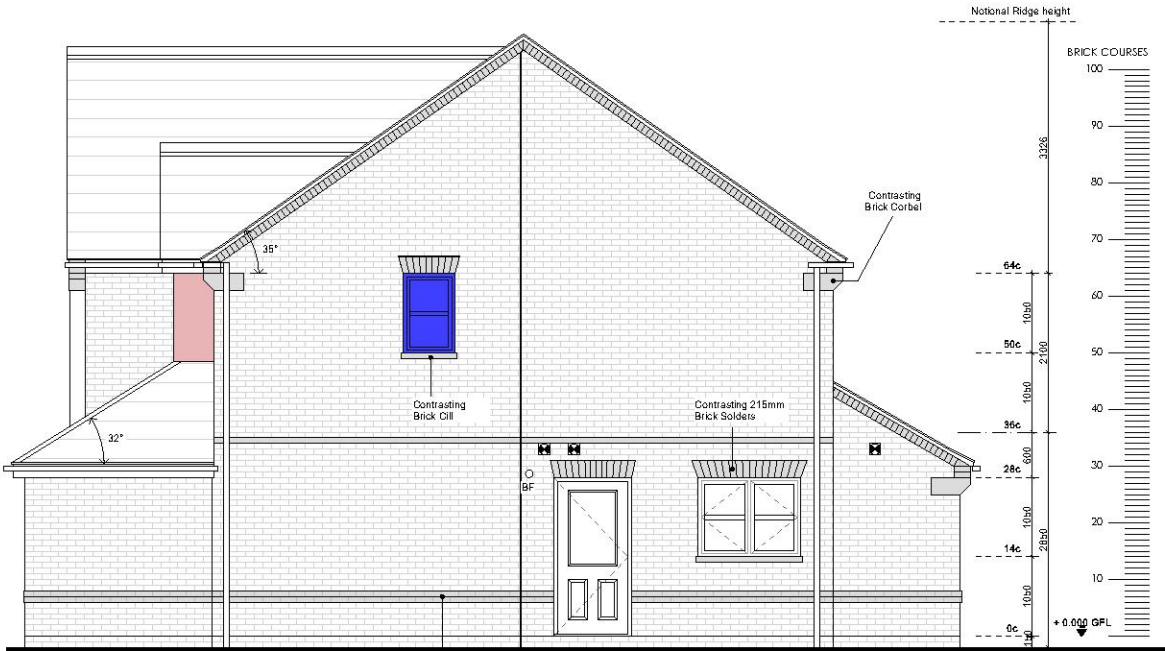

Side elevation



Rear elevation

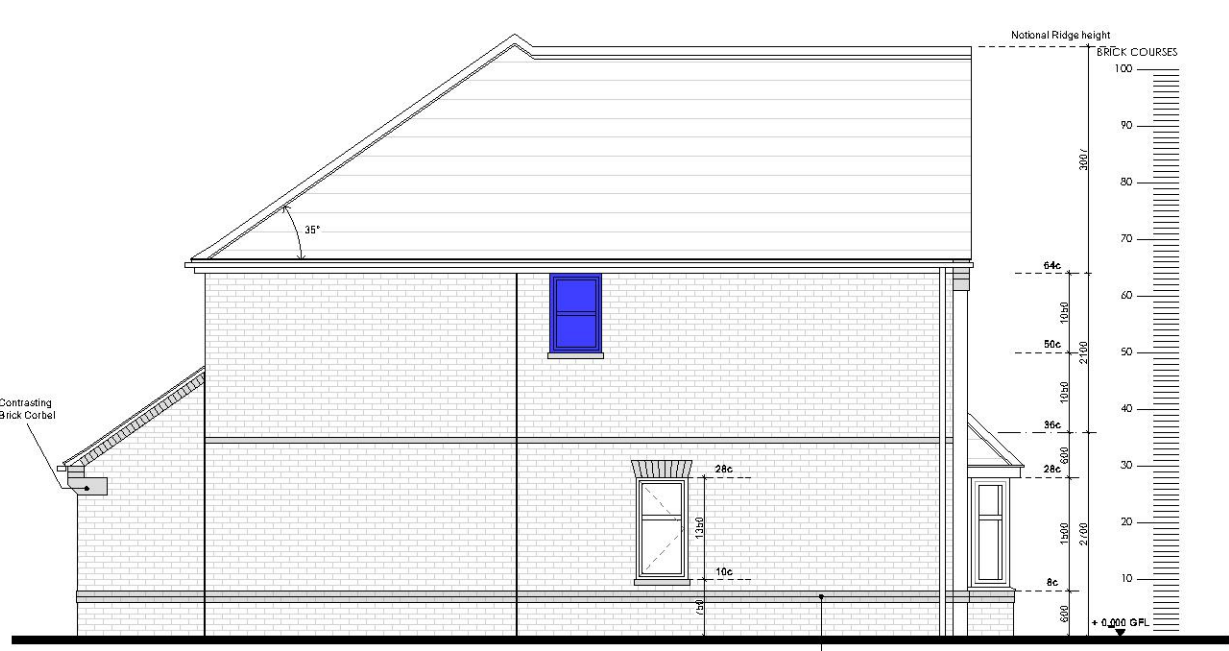

Side elevation

Elevations showing the effects of the proposed rewording of Condition 5

Condition 5 Elevations

LEGEND:

- denotes window to be obscure glass and non operable below 1.7m from floor level.
- denotes window to be obscure glass and operable
- denotes window to be clear glass and operable.

PLOTS AFFECTED BY CONDITION 5

All first floor windows of the following house types and plots, shall be obscure glazed and not operable below 1.7m from floor level.

House Type A1 - Plots 19, 20, 21, 34 & 36.

House Type A2 - Plots 11, 14 & 31.

House Type A3 - Plots 15, 18, 22, 33, 35, & 37.

House Type B2 - Plots 12, 13, 23, 25, 26, 32, 52 & 53.

House Type D1 - Plots 1, 2, 3, 38, 39, 40, 41, 42 & 43.

PLOTS AFFECTED BY REWORDING OF CONDITION 5

All first floor windows of the following house types and plots, shall be obscure glazed and not operable below 1.7m from floor level.

House Type A2 - Plot 31. (Overlooking rear gardens of Plots 27, 28, 29 & 30)

House Type A3 - Plots 35. (Overlooking rear garden of Plot 36)

House Type C1 - Plot 4. (Overlooking No.1)

House Type D1 - Plot 3. (Overlooking No.7)

All other plots to have clear glass and operable windows, except windows to bathrooms & ensuites which will have obscure operable windows.

rev: date: comment(s): name: check:



ARCHITECTS.  
URBAN DESIGNERS.  
PLANNERS.  
PROJECT MANAGERS.  
LANDSCAPE ARCHITECTS.  
WE ARE IDP.

status: Construction RIBA Stage: 5

client: Hill Partnership

job: Bullwood Hall, Hockley

title: Condition 5 Elevations

drawn: CW date: Feb 2021

checked: SON scale @ a1: 1:100

job no: C4177 drg no: (B)210

IDP GROUP 27 SPON STREET COVENTRY CV1 3BA  
T: +44 (0)24 7652 7600 E: info@idpgroup.com  
www.weareidp.com