

62 BROADLANDS ROAD, HOCKLEY.

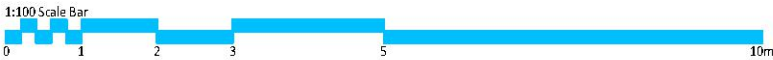

Property to be render finished.

New uPVC windows, grey finish.

Proposed new single storey 3m extension



PROPERTY REAR ELEVATION
SCALE 1:100



PROPERTY GREENSWOOD LANE ELEVATION
SCALE 1:100



PROPOSED SIDE ELEVATION
SCALE 1:100

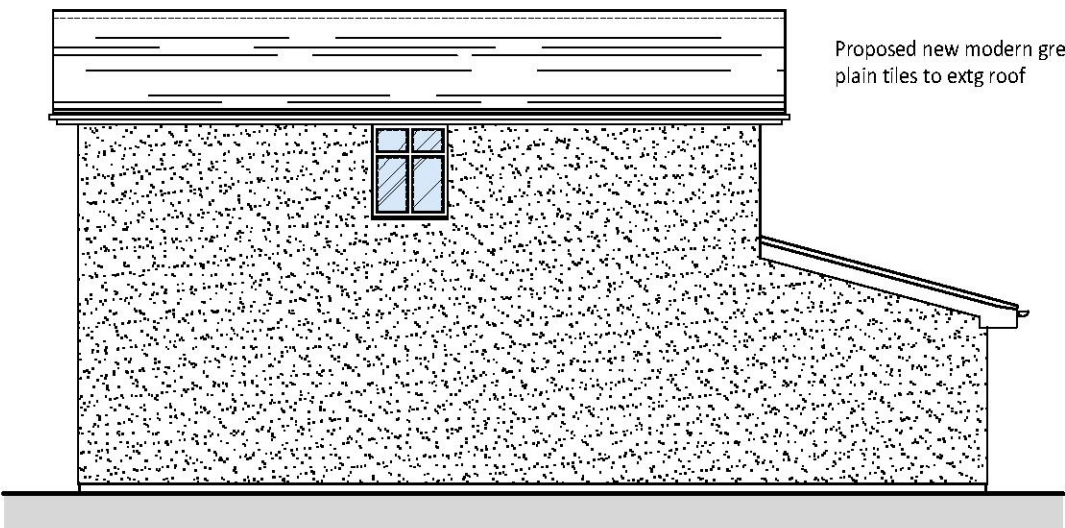

PROPOSED SIDE ELEVATION
SCALE 1:100

General:
This drawing is the copyright of More Space Architecture Ltd, which cannot be copied without prior consent.
The drawing is to be read in conjunction with all other drawings, schedules and specifications, and all other relevant consultants and/or specialists' information relating to the project.
All dimensions are in millimetres unless otherwise stated. Do not scale from this drawing, use figure dimensions only. All levels and dimensions to be checked on site prior to commencement of works.
All discrepancies to be relayed back to More Space Architecture Ltd as soon as possible.
The contractor is to comply in all respects with the current Building Regulations whether or not specifically stated on these drawings.
IMPORTANT NOTE: Works to be fully compliant with the CDM 2015 Regulations.

REV:	DATE:	COMMENT:



T: 01702 522779 M: 07581 389076

info@morespacearchitecture.co.uk

4 SPRINGWATER CLOSE, LEIGH-ON-SEA, ESSEX, SS9 5BN

CLIENT: MR + MRS LMCCABE

PROJECT: 62 BROADLANDS ROAD
HOCKLEY
ESSEX
SS5 5DU

DRAWING: PROPOSED ELEVATIONS

SCALE: 1:100 @ A3	DATE: 02.07.2020
PROJECT NO: 19-037	DRAWING NO: 221
	REVISION: 02

DESIGN - PLANNING - BUILDING REG'S