

Proposed Elevation 3

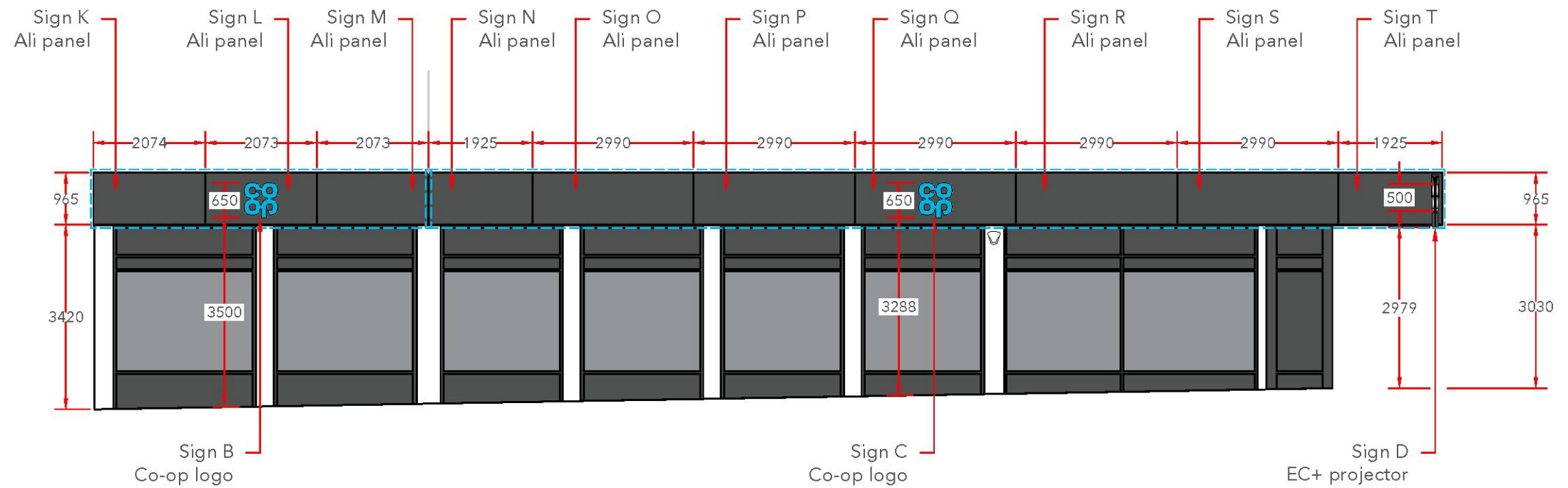

Proposed Elevation 4

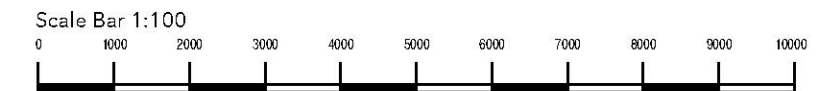

Contractor Notes	
<u>Painting</u>	Store front / eaves fascia / stall riser / rainwater goods / window & door frames to be painted traffic grey. Background to be painted traffic grey. New background to be painted out around new signage.
<u>Backgrounds</u>	Full new background required to suit new signage (see blue dotted line). New top flashing to be installed after signage. ■
<u>Fascia Zone</u>	CCTV / Alarm boxes / Cables not to be located where signs have been schemed.
<u>Illumination</u>	All illuminated signs to have 5amp switched fused spur located behind sign location
<u>Window Graphics</u>	Vinyl contractor to supply window manifestation/graphics proposal.

Installation Notes	
<u>Equipment</u>	
<u>Safety</u>	Asbestos removal has been actioned at time of survey. Restricted working hours on site due to proximity of residents around store. ■

Production Notes	
<u>Suitability for Production</u>	No issues.

Additional Notes	



Proposed Elevations 3 & 4, Scale 1:100 @ A3

Store Name: Hullbridge, Ferry Road
 Store No: BAU.SS5 6DN
 Futurama W.O: 135616
 Programme: BAU / ACQ & NB
 CAD reference: P1F11M0
 Project manager: Steve Arion

Address: 1-9 Ferry Road
 Hullbridge
 Hockley
 Essex, SS5 6DN
 Revision: 1
 Original Scheme: KP

Olympia House
 Lockwood Court
 Middleton Grove
 Leeds
 LS11 5TY
 United Kingdom
 Telephone: 0113 270 5595
 Facsimile: 0113 277 1143
 E-mail: postbox@futurama.ltd.uk

delivering
branded
environments™

