

DO NOT SCALE OFF THIS DRAWING. ALL DIMENSIONS SHALL BE CHECKED AND CONFIRMED WITH SITE REP. AND ANY DISCREPANCIES BETWEEN THE DRAWING AND SITE SHALL BE REPORTED TO PM THIS DRAWING TO BE READ IN CONJUNCTION WITH ENGINEER'S SPECIFICATION AND DETAILS. FOR CONSTRUCTION INFORMATION PLEASE REFER TO ALL DRAWINGS AND SPECIFICATION OF WORKS.

FOR ANY STRUCTURAL STEELWORKS DETAILS PLEASE REFER TO STRUCTURAL ENGINEER'S DRAWINGS & CALCULATIONS.

The copyright of the drawing and designs remains with Wildwood Solutions. All copies are only for information about the application, they may not be used for any other purpose without the express written permission of Wildwood Solutions.

NOTES:

1  
21 APR 2017,  
SUPPORT SERVICES



**Know Your Home Ltd**  
Design, Planning & Construction



NPC

75 Leighem Court Drive,  
Leigh-on-Sea,  
Essex,  
SS9 1PT.

survey@knowyourhome.org.uk  
t: 07834 307611  
f: 01702 339700  
www.knowyourhome.org.uk

Project:-  
**14 Woodlands Close  
Rayleigh,  
Essex,  
SS3 7RG.**

Drawing:-  
**Front and side extension  
Proposed front elevation**

Drawn by	Checked by	File Name:-	Drawing Name:-	Signature	Date	Scale:-	Rev
NC	-	WE-WC-01	WC-P-E-203			1:50 @ A3	
					28/03/17		
					Planning		

DO NOT SCALE OFF THIS DRAWING. ALL DIMENSIONS SHALL BE CHECKED AND CONFIRMED WITH SITE REP. AND ANY DISCREPANCIES BETWEEN THE DRAWINGS AND SITE SHALL BE REPORTED TO PLT THIS DRAWING TO BE READ IN CONJUNCTION WITH ENGINEERS SPECIFICATION AND DETAILS.  
FOR CONSTRUCTION INFORMATION PLEASE REFER TO ALL DRAWINGS AND SPECIFICATION OF WORKS.

FOR ANY STRUCTURAL STEELWORKS DETAILS PLEASE REFER TO STRUCTURAL ENGINEERS DRAWINGS & CALCULATIONS.

The copyright of the drawing and designs remains with Wildwood Solutions. All copies are only for information about the application, they may not be used for any other purpose without the express written permission of Wildwood Solutions.

NOTES:

21 APR 2017,  
SUPPORT SERVICES

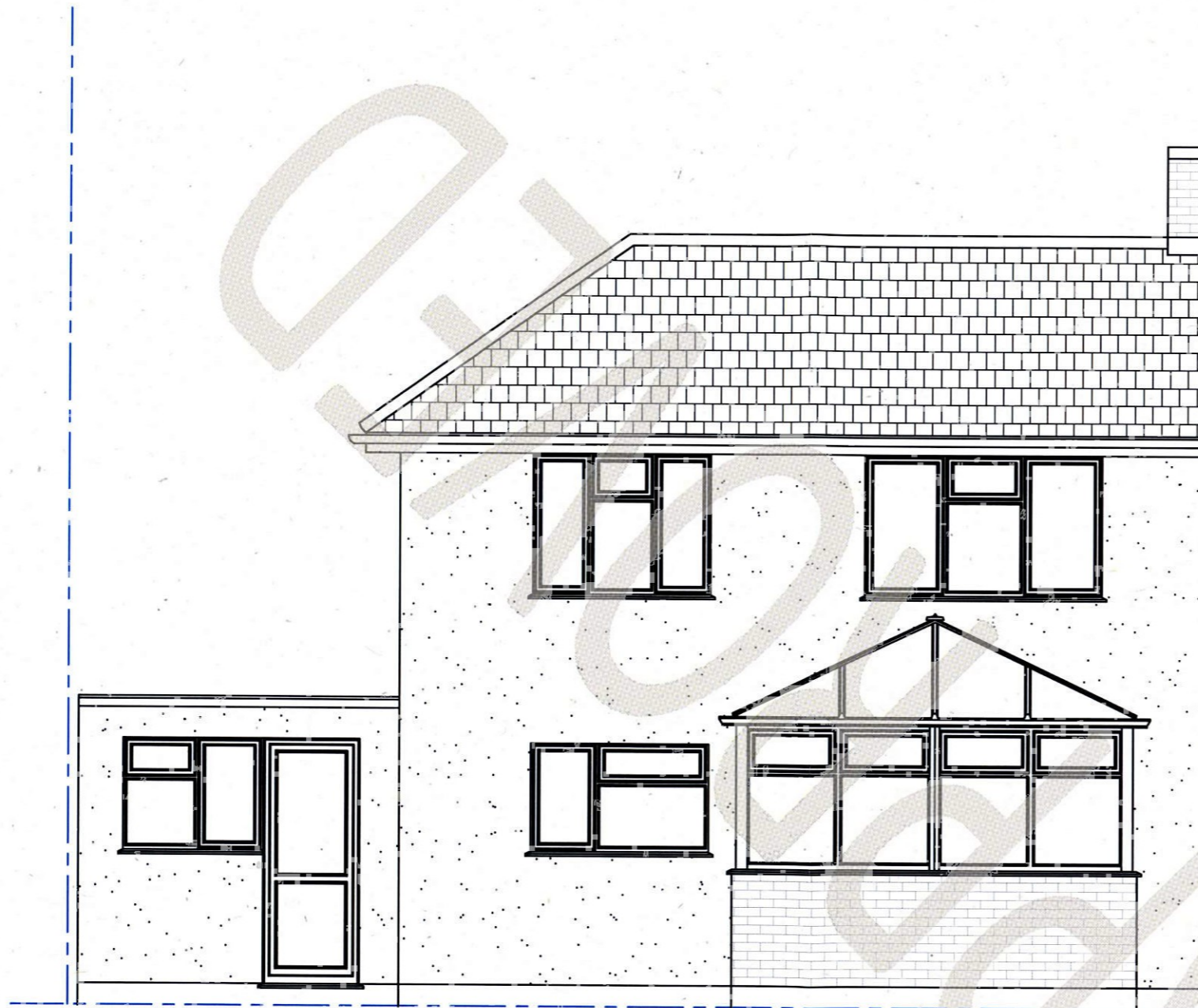

**Know Your Home Ltd**  
Design, Planning & Construction



NPC

75 Leigham Court Drive,  
Leigh-on-Sea,  
Essex,  
SS9 1PT.

survey@knowyourhome.org.uk  
t: 07834 607311  
f: 01702 339700  
www.knowyourhome.org.uk

Project:-  
14 Woodlands Close  
Rayleigh,  
Essex,  
SS6 7RG.

Drawing:-  
Front and side extension  
Proposed rear elevation

Name	Signature	Date	Scale
Drawn by	NC		1:50 @ A3
Checked by	-		
File Name:-	Project Code:-	Date:-	
WS-WC-01		28/03/17	
Drawing Name:-	Drawing Status:-	REV	
WC-P-E-204	Planning	-	

DO NOT SCALE OFF THIS DRAWING. ALL DIMENSION SHALL BE CHECK AND CONFIRMED WITH SITE REP. AND ANY DISCREPANCIES BETWEEN THE DRAWINGS AND SITE SHALL BE REPORTED TO PL THIS DRAWING TO BE READ IN CONJUNCTION WITH ENGINEERS SPECIFICATION AND DETAILS.  
FOR CONSTRUCTION INFORMATION PLEASE REFER TO ALL DRAWINGS AND SPECIFICATION OF WORKS.

FOR ANY STRUCTURAL STEELWORKS DETAILS PLEASE REFER TO STRUCTURAL ENGINEER'S DRAWINGS & CALCULATIONS.

The copyright of the drawing and designs remains with Wildwood Solutions. All copies are only for information about the application, they may not be used for any other purpose without the express written permission of Wildwood Solutions.

NOTES:

21 APR 2017,  
SUPPORT SERVICES

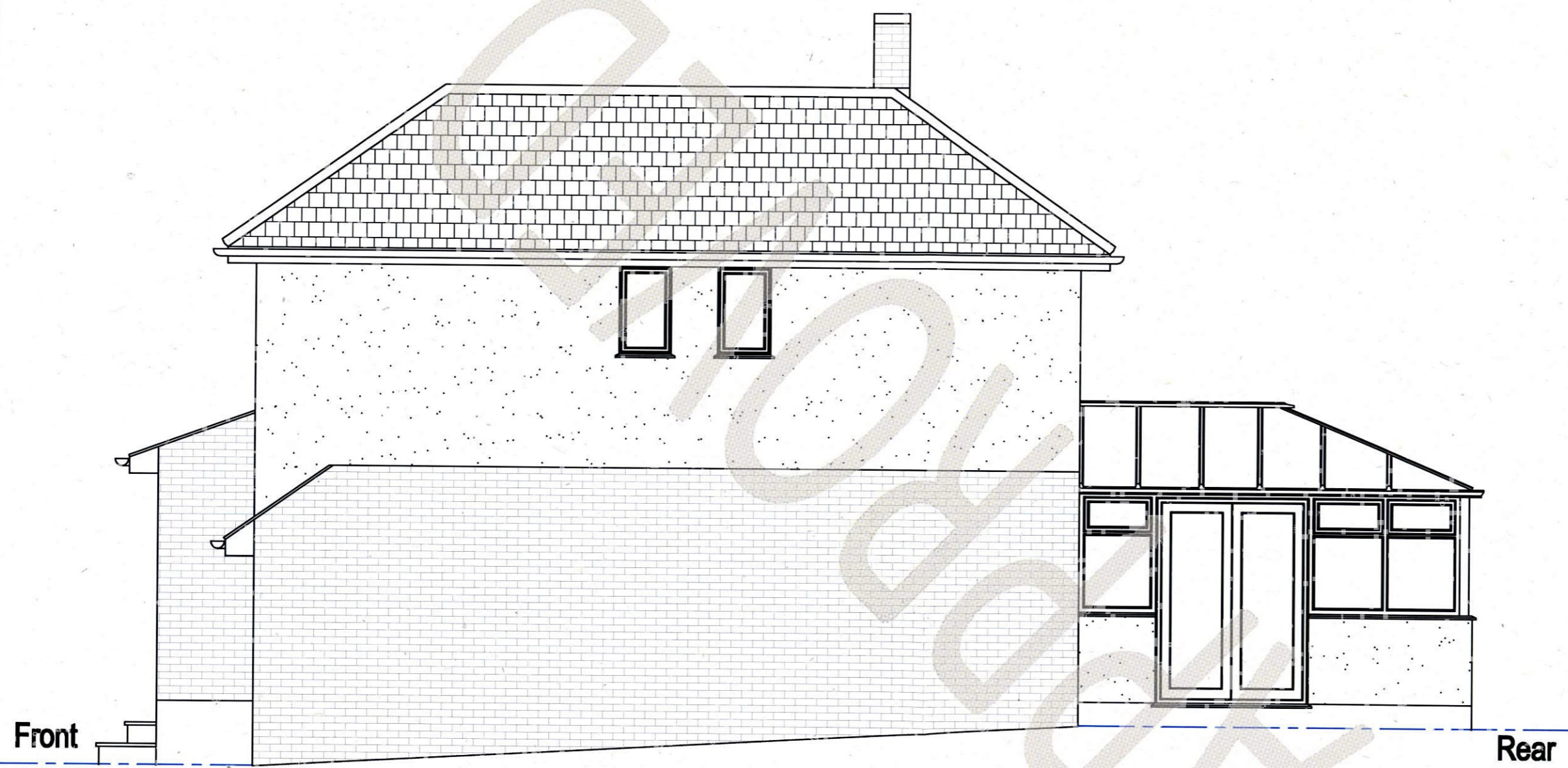

**Know Your Home Ltd**  
Design, Planning & Construction



NPC

75 Leigham Court Drive,  
Leigh-on-Sea,  
Essex,  
SS9 1PT.

survey@knowyourhome.org.uk  
M: 07834 807811  
F: 01702 339700  
www.knowyourhome.org.uk

Project:-  
**14 Woodlands Close**  
Rayleigh,  
Essex,  
SS6 7RG.

Drawing:-  
**Front and side extension**  
Proposed right hand side elevation

Drawn by	NC	Signature	Date	Scale
Checked by	-			1:50 @ A3
File Name:-	WS-WC-01	Project Code:-	Date:-	
			28/03/17	
Drawing Name:-	WC-P-E-205	Drawing Status:-	REV	
		Planning	-	

