

Note: Do not scale from this drawing

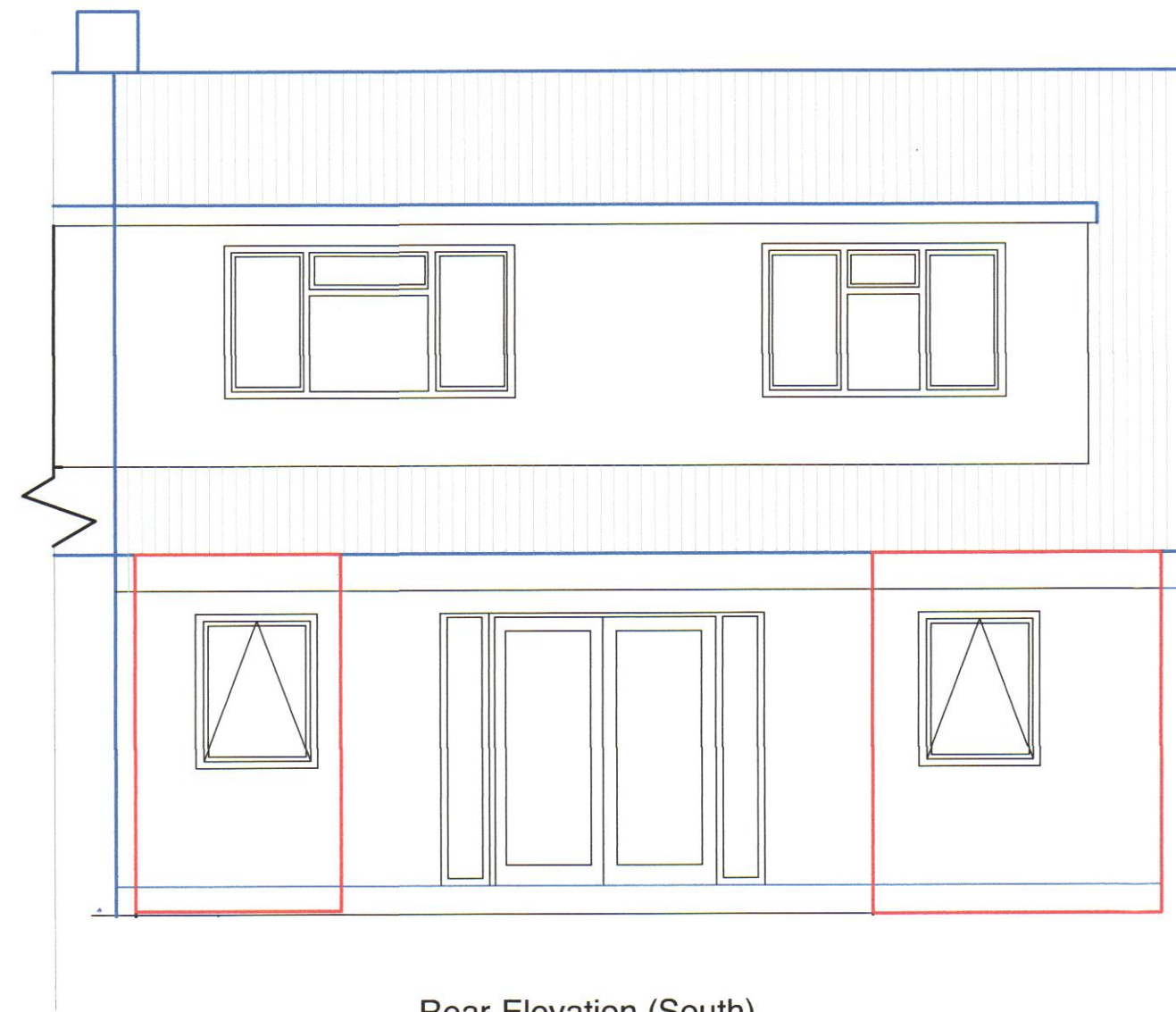

Front Elevation (North) - No Change



Rear Elevation (South)

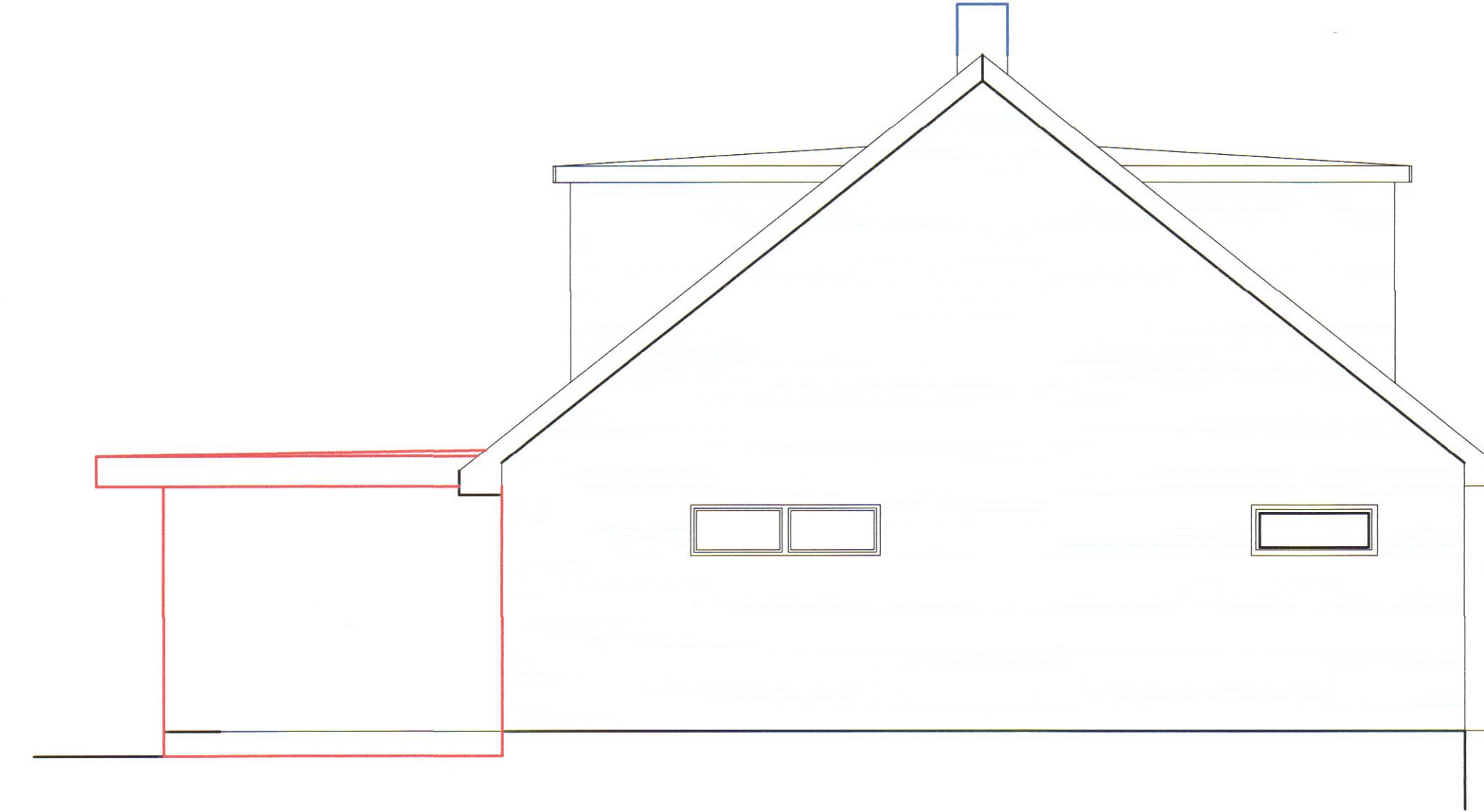

Side Elevation (East)

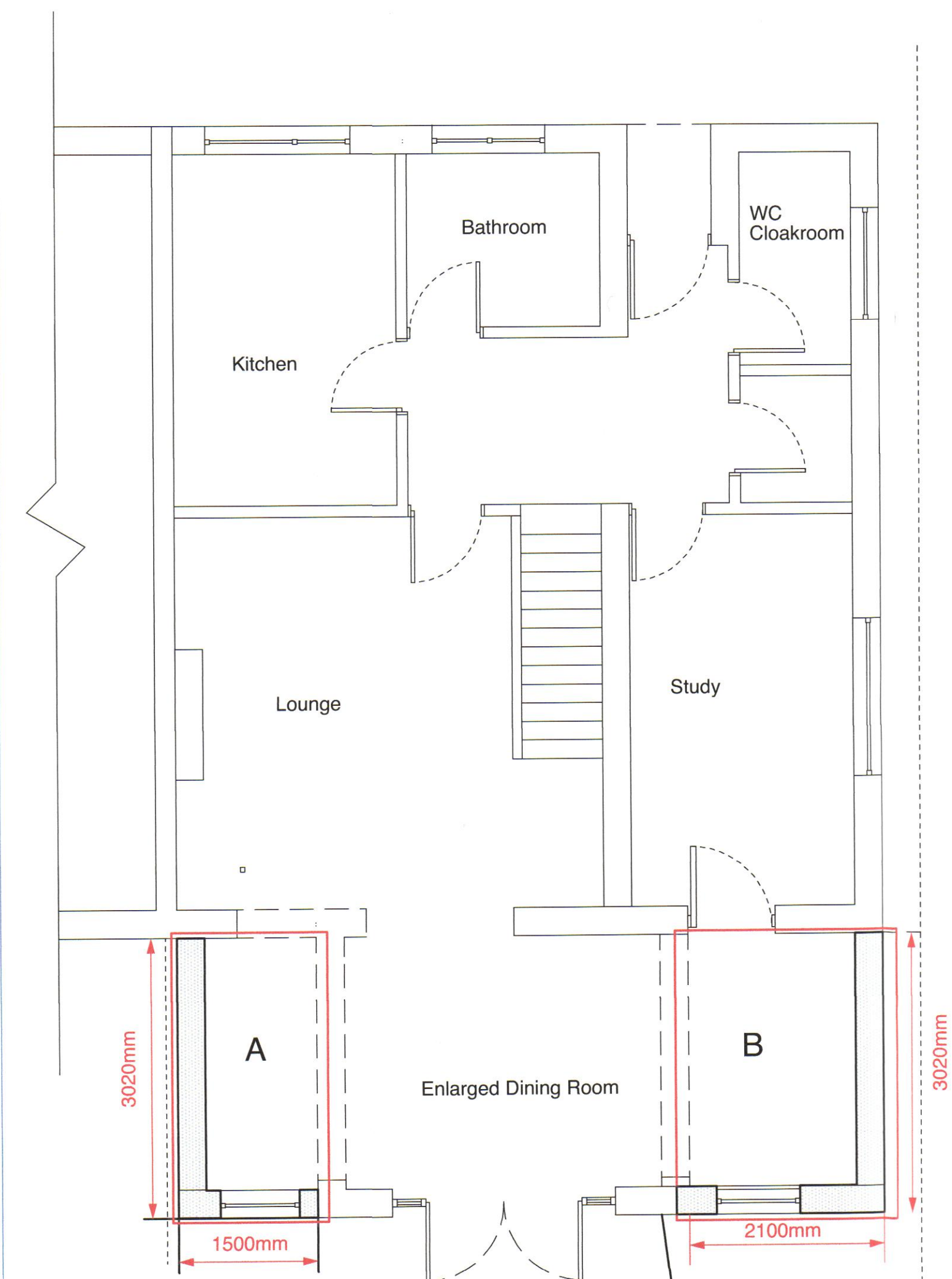

Ground Floor Plan 1/50

New works edged in Red

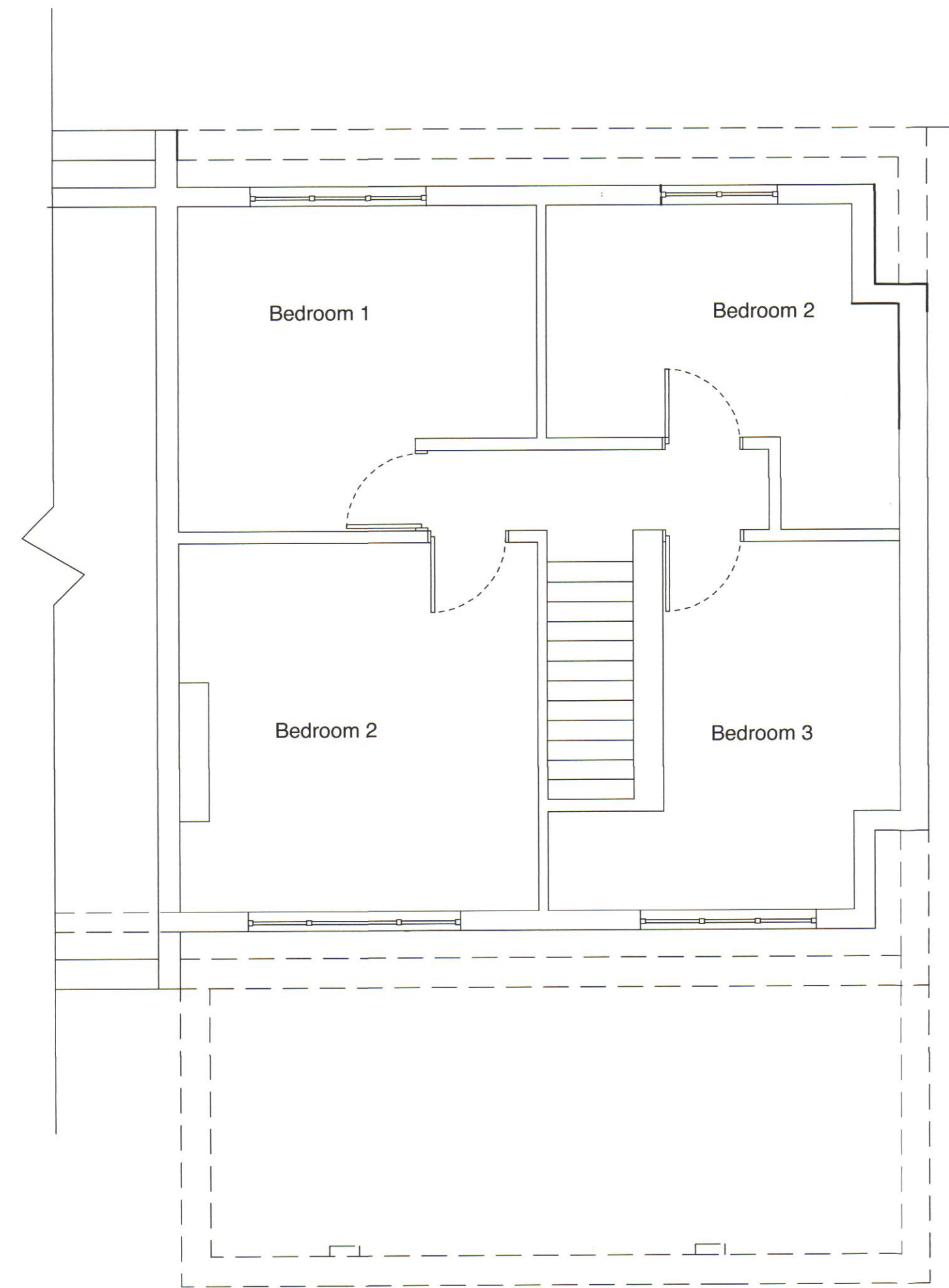

1st Floor Plan 1/50

No Change

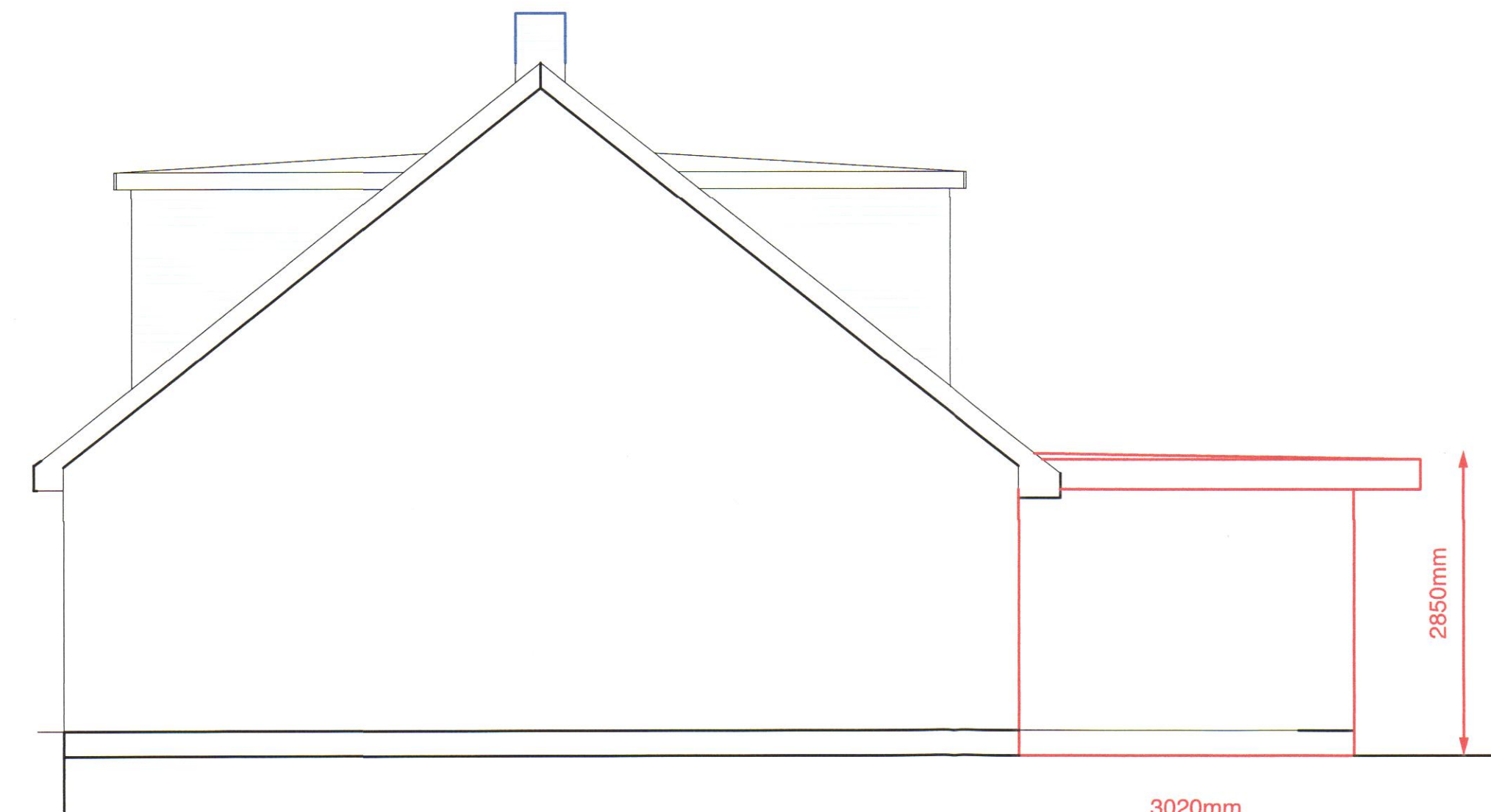

Side Elevation (West)

Extension A - 3020 x 1500mm Rear Extension x 2850mm high - 4.53sq.m  
Extension B - 3020 x 2100mm Rear Extension x 2850mm high - 6.34sq.m  
Proposed Total new construction - 10.87sq.m

Rendered Blockwork construction with flat roof laid to falls  
Rainwater to discharge to existing soakaway.

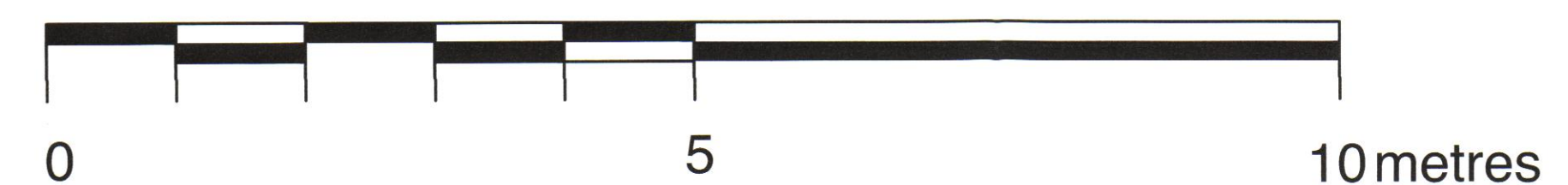

Scale - 1:50

A1

Revisions:

07 MAR 2017,  
SUPPORT SERVICES

Applicant: Mr & Mrs J Moss

Project: REAR EXTENSION  
18 RAVENSWOOD CHASE  
WARNERS BRIDGE  
ROCHFORD  
ESSEX SS4 1JF

Title: PROPOSED REAR EXTENSION  
PLANNING APPLICATION

Date: 09/01/17 Scale: 1:50 @A1 Drawn by: JM Drawing no.: 18 Ravenswood / 02