

16/00797/R1

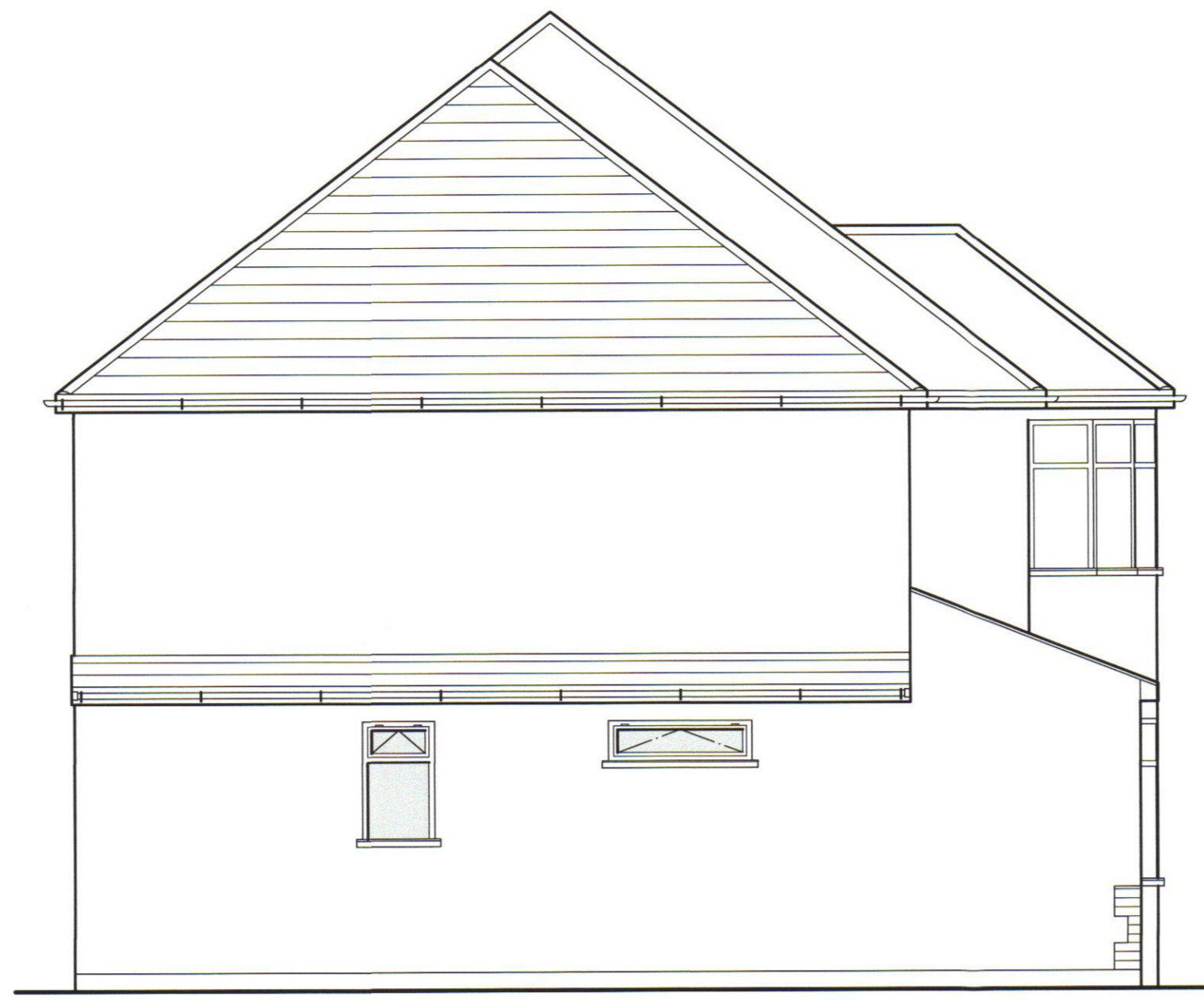

proposed front elevation



proposed side elevation



proposed rear elevation

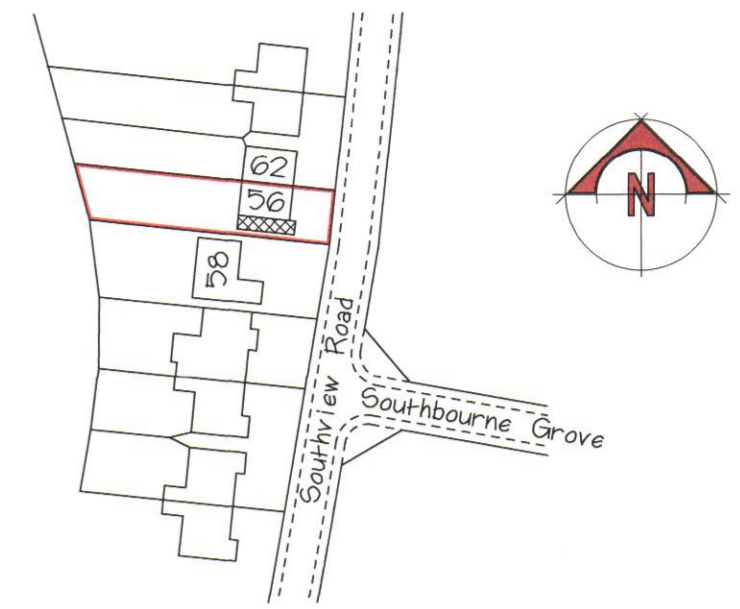

site/location plans

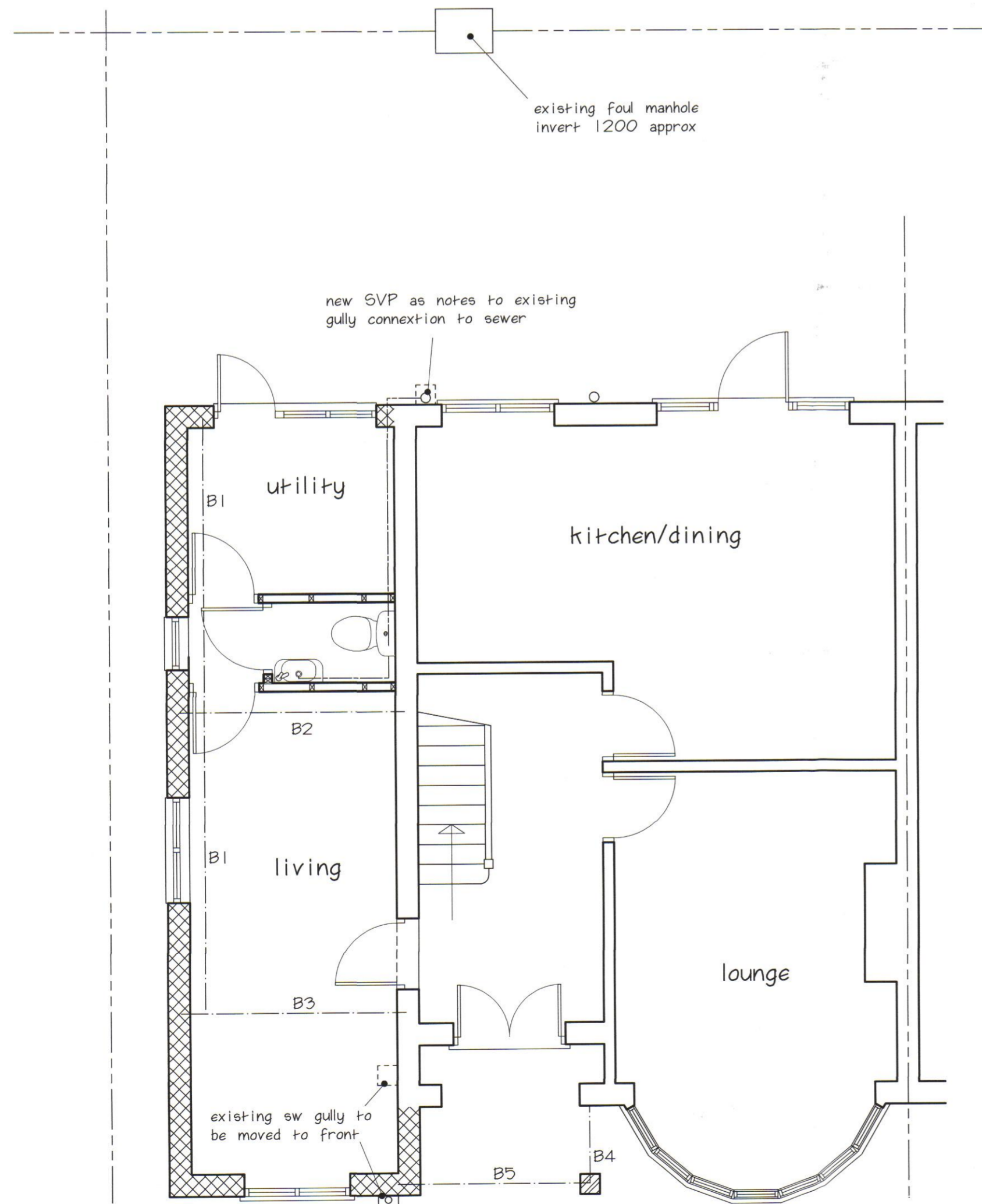
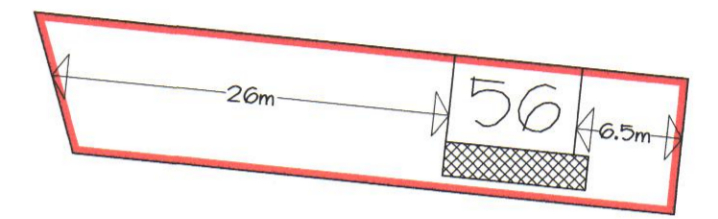

proposed ground floor

KEY TO BEAMS
 B1 = 2No. 47 x 220 C24 with 6 x 200 flitch plate or 178 x 102 x 19 UB
 B2 = 127 x 76 x 13 UB
 B3 = 2No. 47 x 220 C16 or 127 x 76 x 13 UB
 B4 = 2No. 47 x 97 C16
 B5 = 2No. 47 x 97 C16

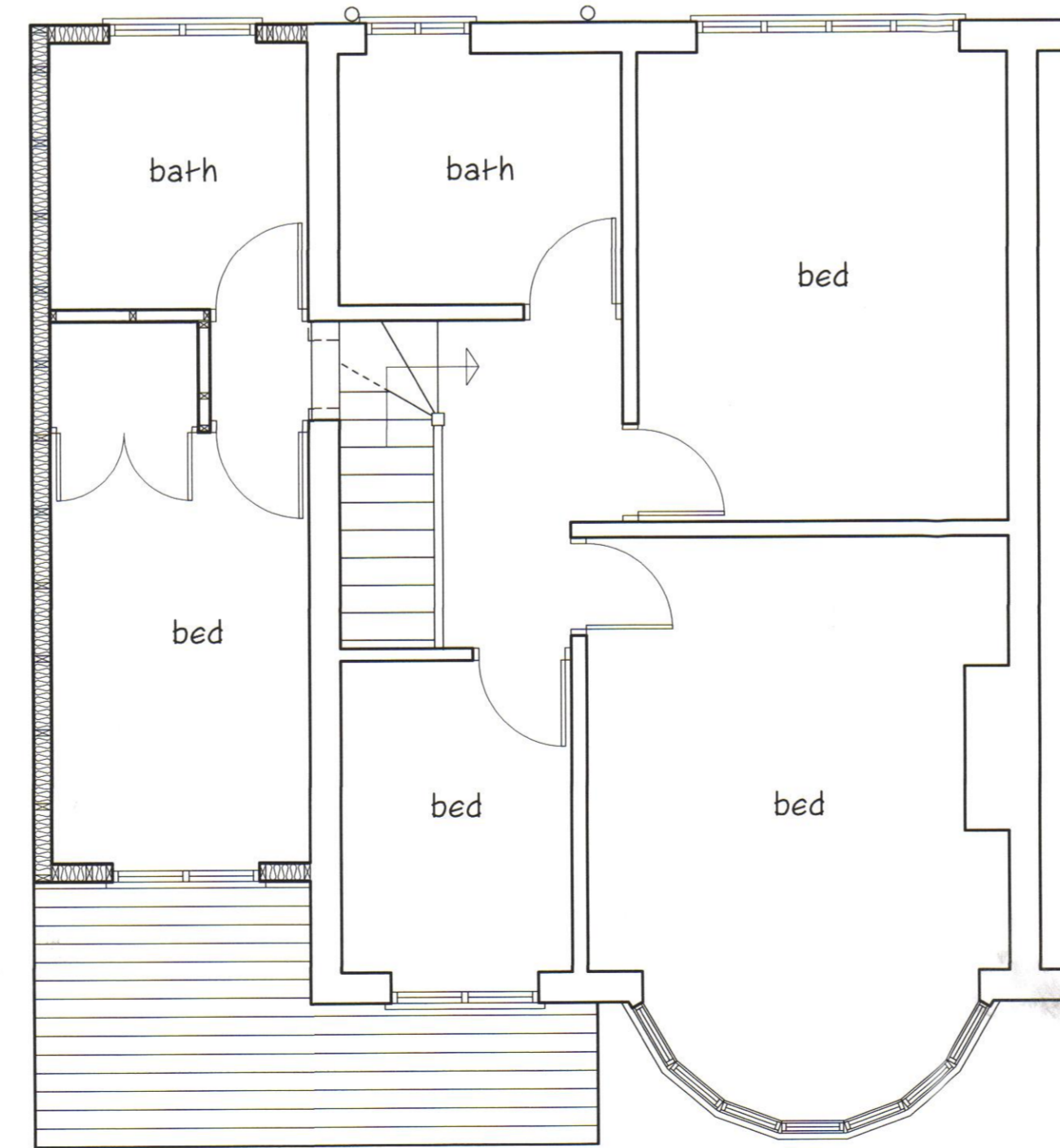

proposed first floor

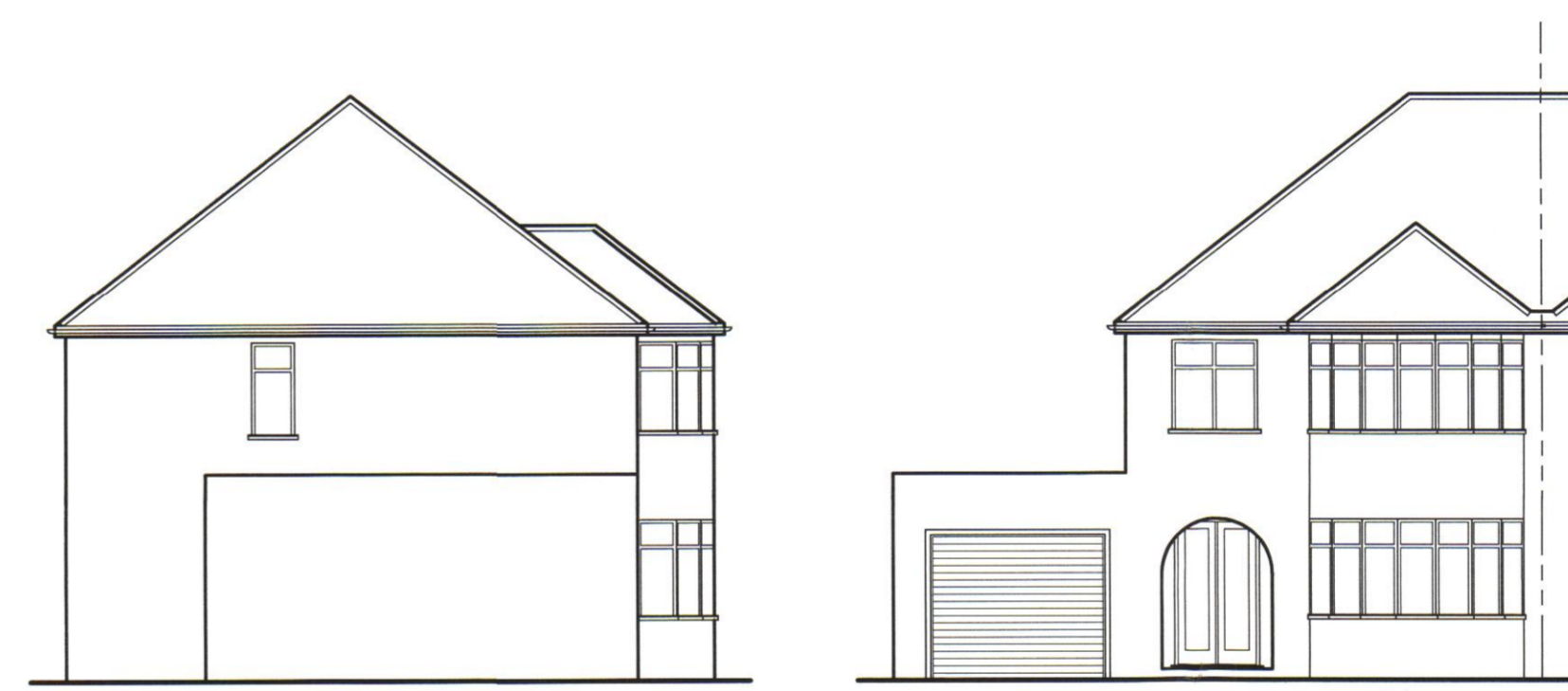

existing side elevation

existing front elevation

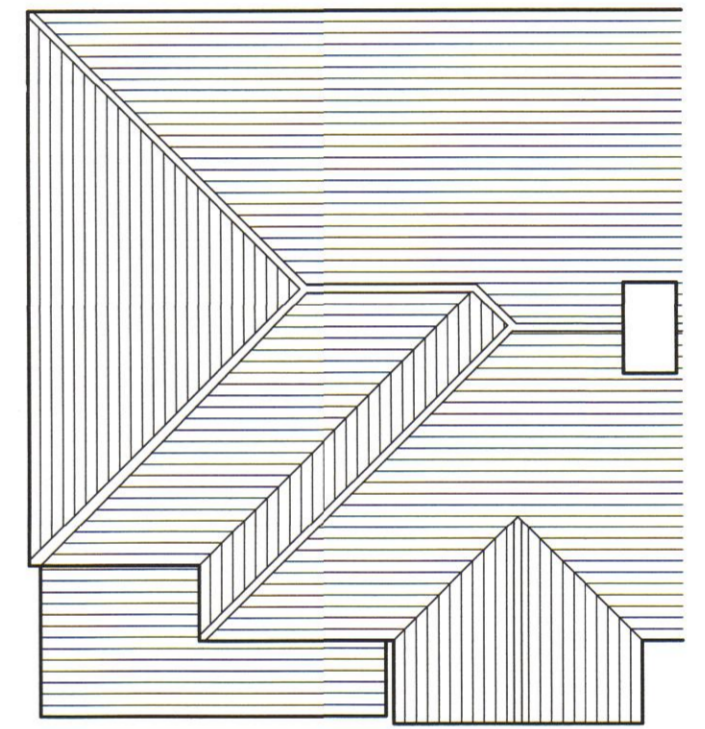

proposed roof plan



existing rear elevation

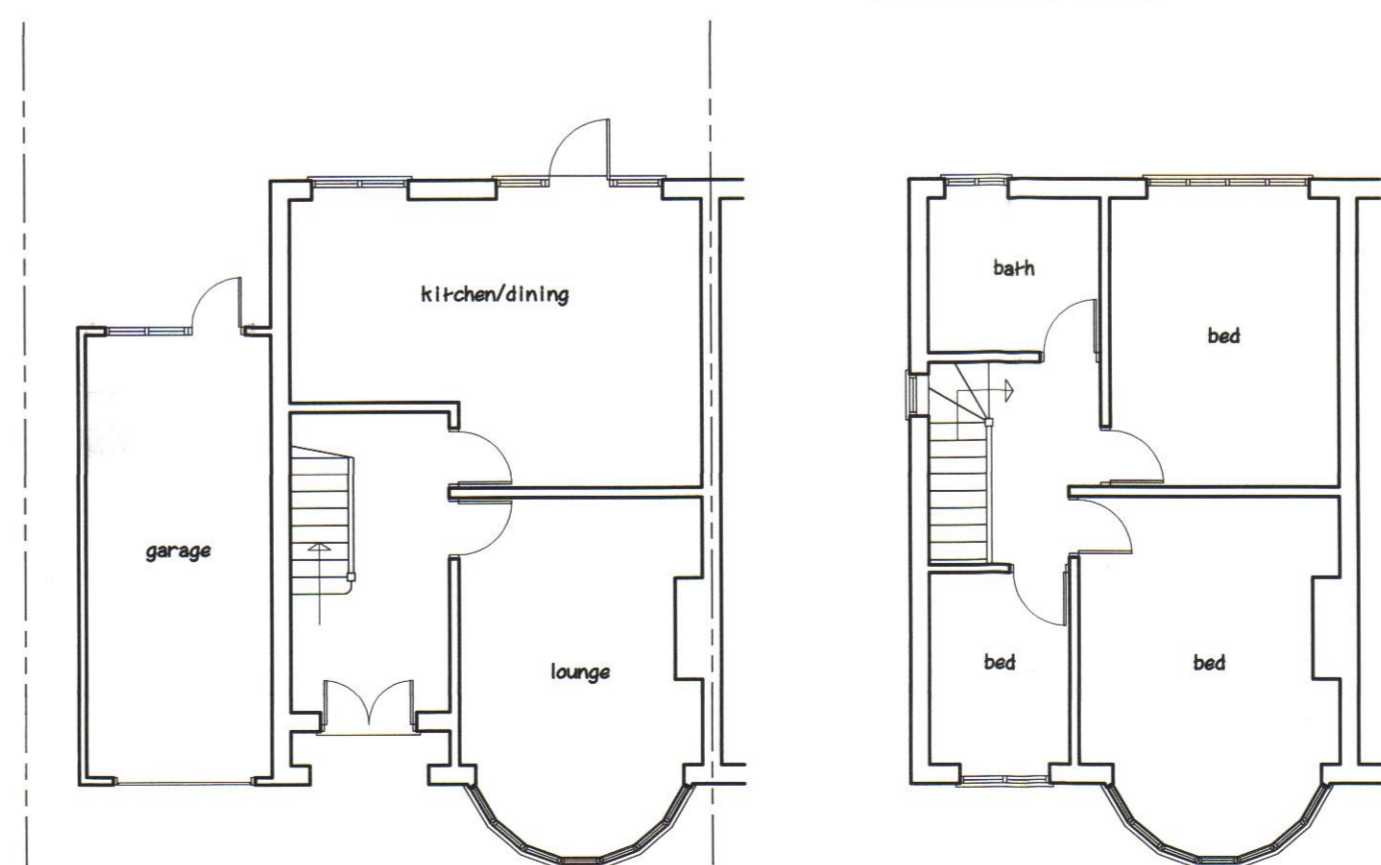

existing ground floor

existing first floor

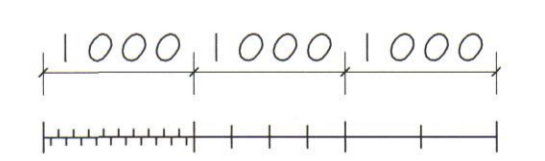

Project : Single/two storey side extension
Address : 50 Southview Road Hockley
Client : Mr. & Mrs. Andrews
Date : June 2016
Drawing No. : 1444/16/1
Scale @ A1 : 1/50, 1/100, 1/1250

Revisions	

ConstructAid
 Architectural and Design Consultants
 Tel : 01708-228684