

ALL MATERIALS + WORKMANSHIP TO RELEVANT BRITISH STANDARDS + CODES OF PRACTICE

THIS DRAWING IS COPYRIGHT AND IS ISSUED ON THE CONDITION THAT IT IS NOT REPRODUCED, COPIED, RETAINED, CHANGED OR DISCLOSED TO ANY OTHER PARTY EITHER WHOLLY OR IN PART WITHOUT THE WRITTEN CONSENT OF DESIGN ASSOCIATES

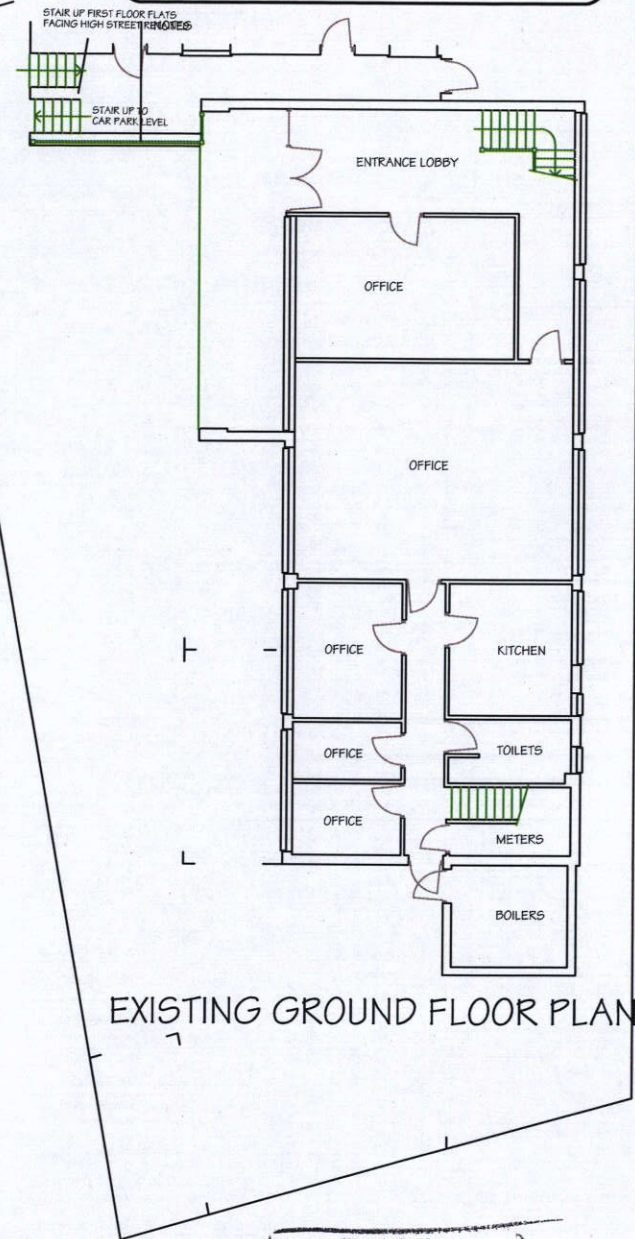

EXISTING GROUND FLOOR PLAN

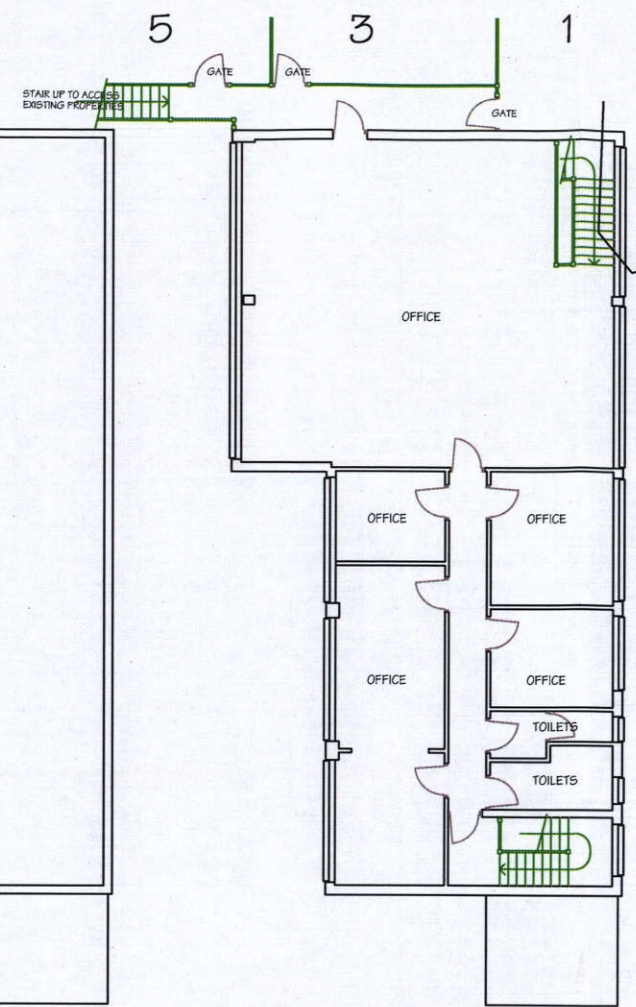

EXISTING FIRST FLOOR PLAN

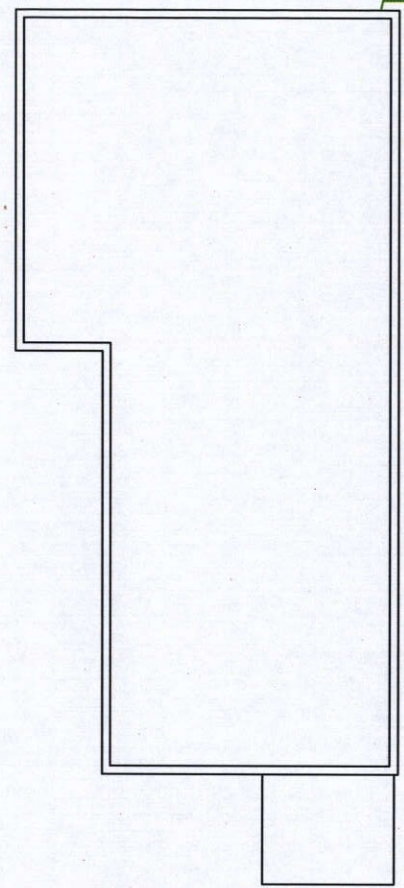

EXISTING ROOF PLAN

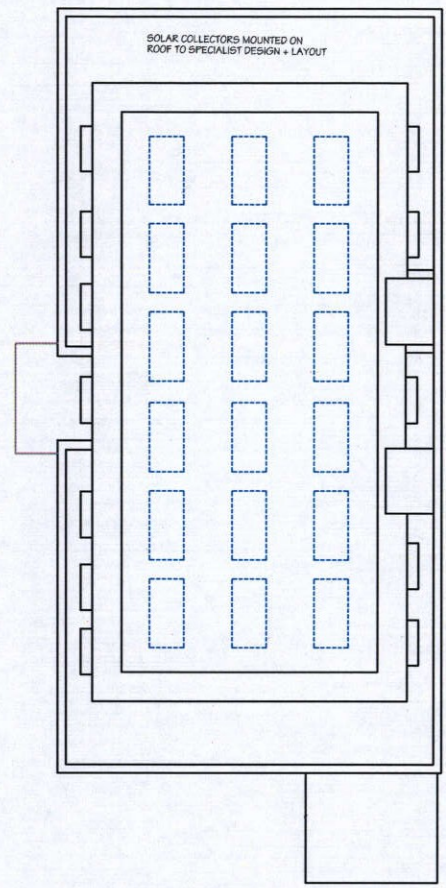

PROPOSED ROOF PLAN

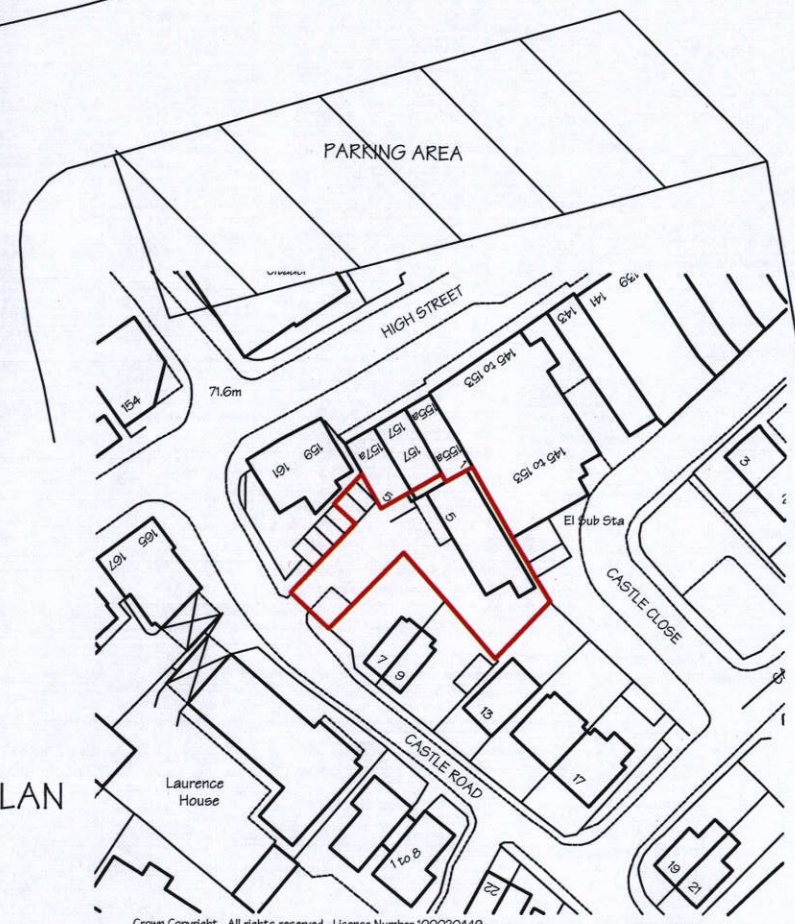

LOCATION PLAN - SCALE 1/1250

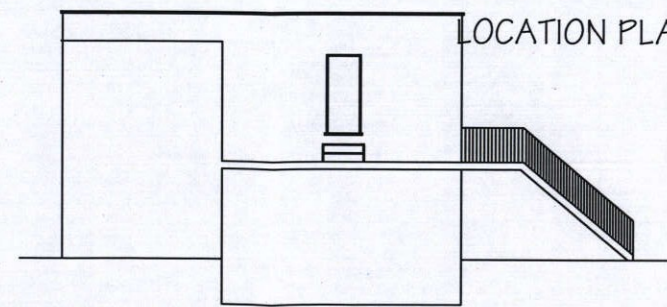

SIDE ELEVATION - NORTH WEST

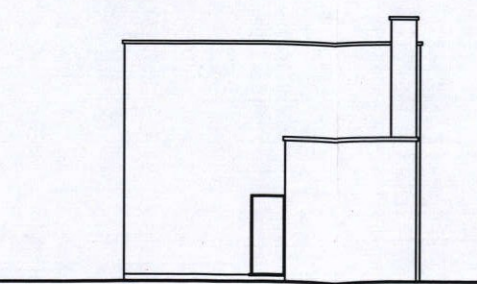

EXISTING SOUTH EAST ELEVATION

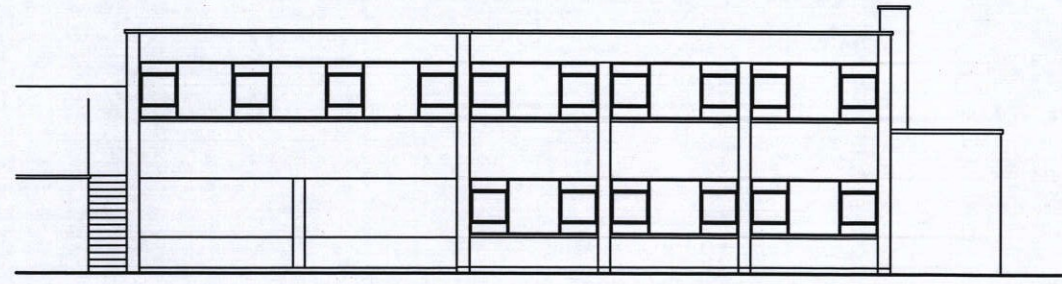

EXISTING NORTH EAST ELEVATION

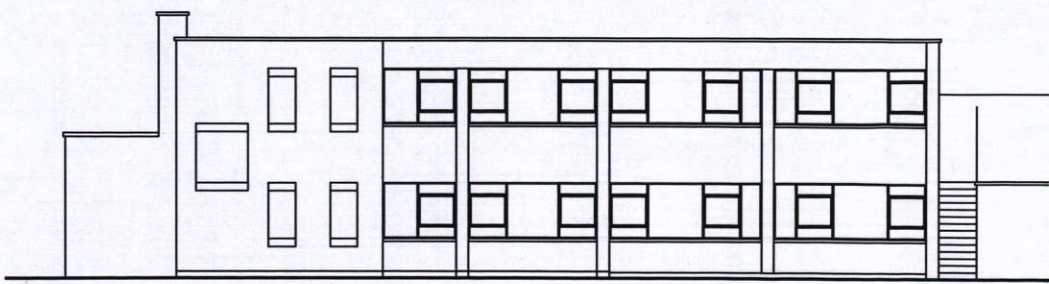

EXISTING SOUTH WEST ELEVATION

11 AUG 2015

REV	DATE	DESCRIPTION
B	AUG 2015	REVISED PLANNING APPLICATION
A	AUG 2015	PROPOSED ROOF PLAN ADDED
	DEC 2014	PARKING AREA REVISED

CONVERT OFFICE TO 9No S/C FLATS
5A CASTLE ROAD - RAYLEIGH

PROJECT
TITLE
EXISTING PLANS + ELEVATIONS

JOB NUMBER	DRAWING NUMBER	REVISION	DATE	SCALE
90982	09	B	19/01/2010	1/200 + 1/1250@A3

Design Associates

ARCHITECTURAL DESIGN - SPACE PLANNING - PROJECT MANAGEMENT
92 LONDON ROAD - SOUTHEND ON SEA - E66EX - SS11PF
TELEPHONE - 01702 392302 FAX 01702 392312
EMAIL designae@hotmail.com