

10 MAR 2014 18/00034/RM



74 Wyvern Avenue
Leicester
LE4 7HH
Tel: 0116 266 8947
Fax: 0116 220 0840
E-mail: dt.planning@ntlworld.com

PLEASE NOTE

1. IT IS THE CLIENTS RESPONSIBILITY TO DISCHARGE ANY PLANNING CONDITION ATTACHED TO PLANNING PERMISSION PRIOR TO ANY COMMENCEMENT OF BUILDING WORK. IF IN DOUBT PLEASE CONTACT THE AGENT OR PLANNING DEPARTMENT.
2. IT IS THE CLIENTS RESPONSIBILITY TO DISCHARGE ANY SEVERN TRENT WATER AUTHORITY CONDITION
3. THE PARTY WALL ACT 1996.
The Provision of the party wall act 1996 are to be implemented. For which the client shall be responsible. All neighbours are to be sent details (by hand) of proposed works and a copy of the standard letter required by the Party Wall Act 1996, 28 days prior to commencement of works. If the standard letters have not been received back stating that the neighbours have no objection within 14 days then this must be treated as a dispute under the Party Wall Act 1996 and appropriate arbitration procedure instigated.

RECEIVED
77 01 2015
Support Services

PLANNING APPLICATION
DATE:-31/10/2014

DEMOLITION OF EXISTING BUILDING AND PROPOSED 4 SELF CONTAINED FLATS AT 47 SOUTHEM ROAD HOCKLEY, ESSEX, SS5 4PZ

Client -MR ZAHID HARUNANI
Contact number -07742266907
zharunani@hotmail.co.uk

1:100 @ A3 PAGE 4 OF 6

DRAWING NO. - 2014/08/159 DRAWN - KA/CA

© Copyright.

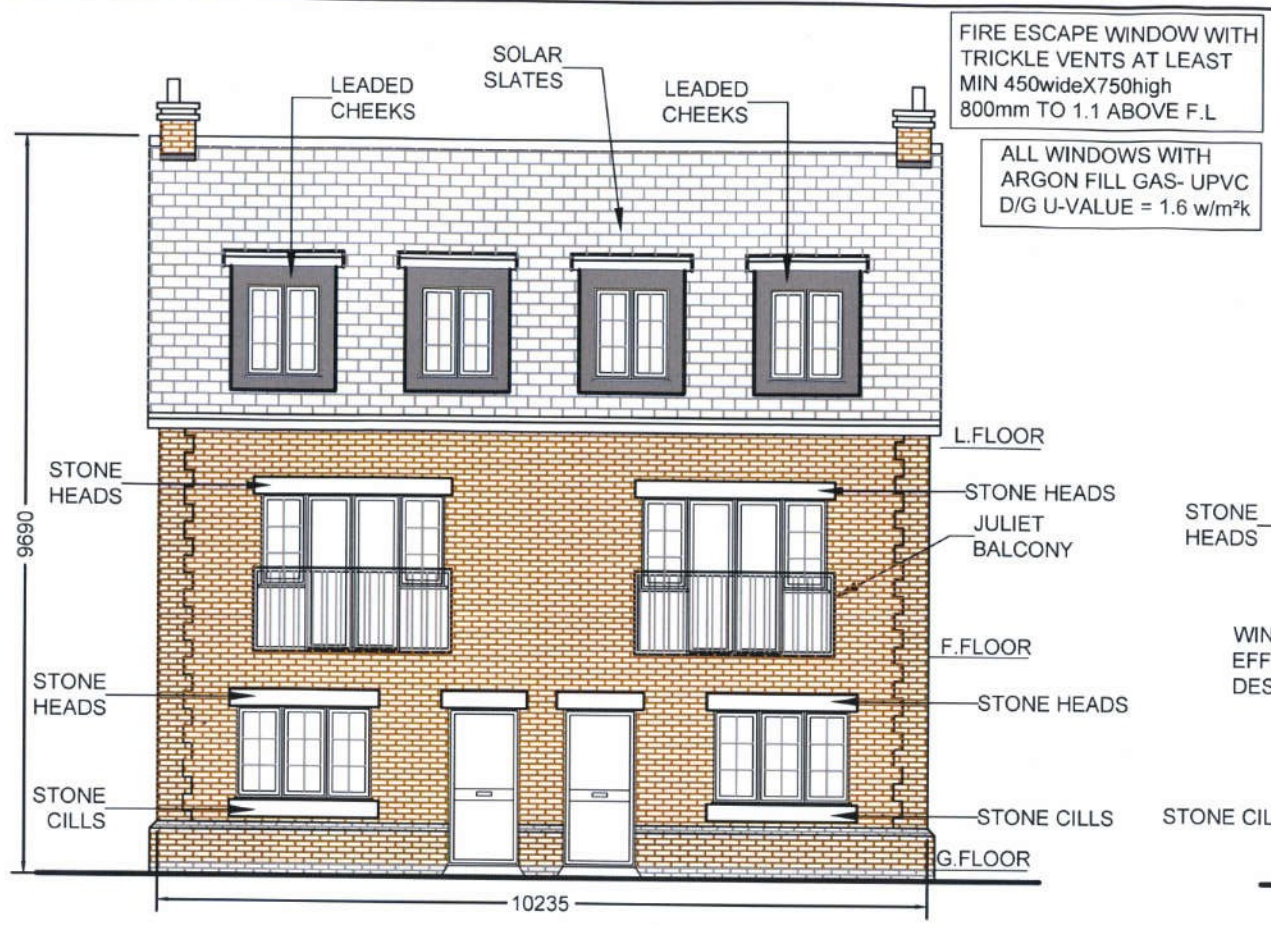

FRONT SCALE 1:100

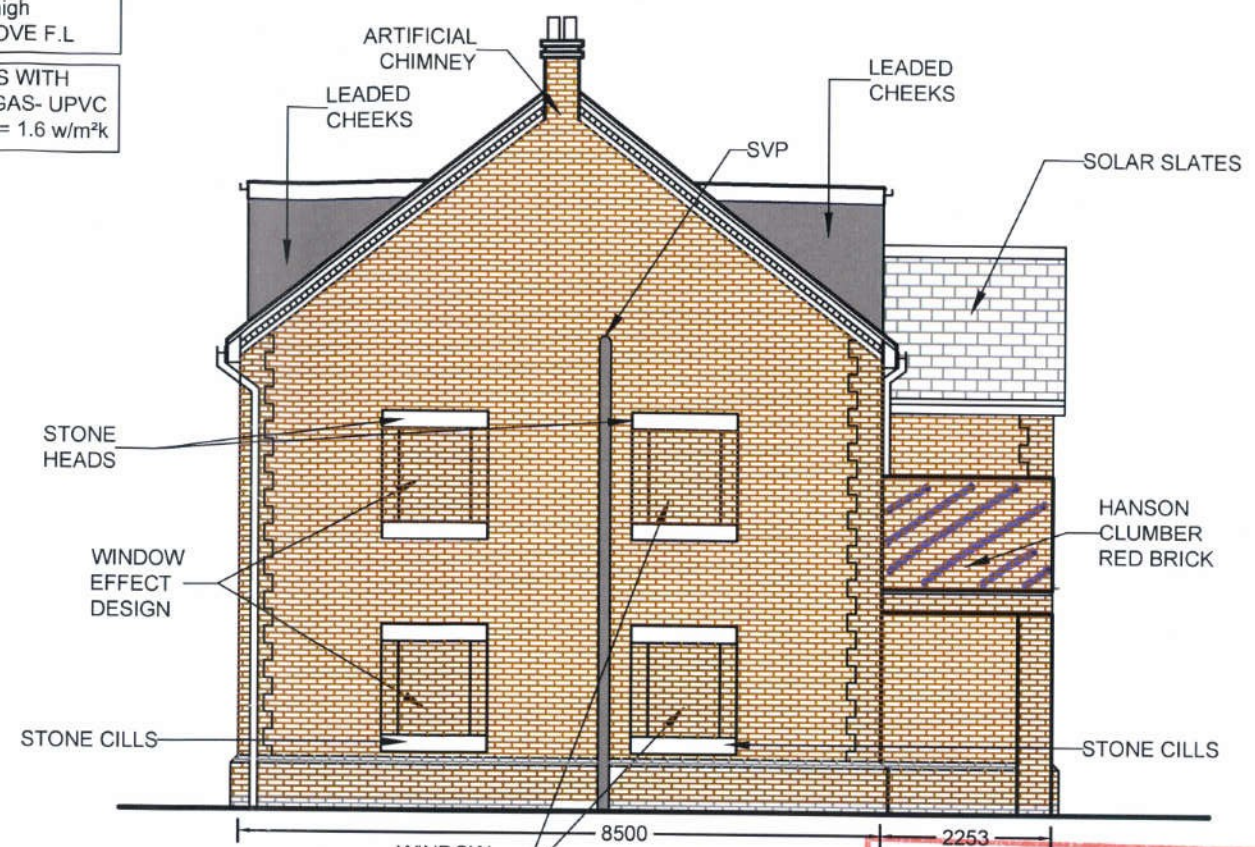

SIDE SCALE 1:100

ROCHFORD D.C.
APPROVED PLAN

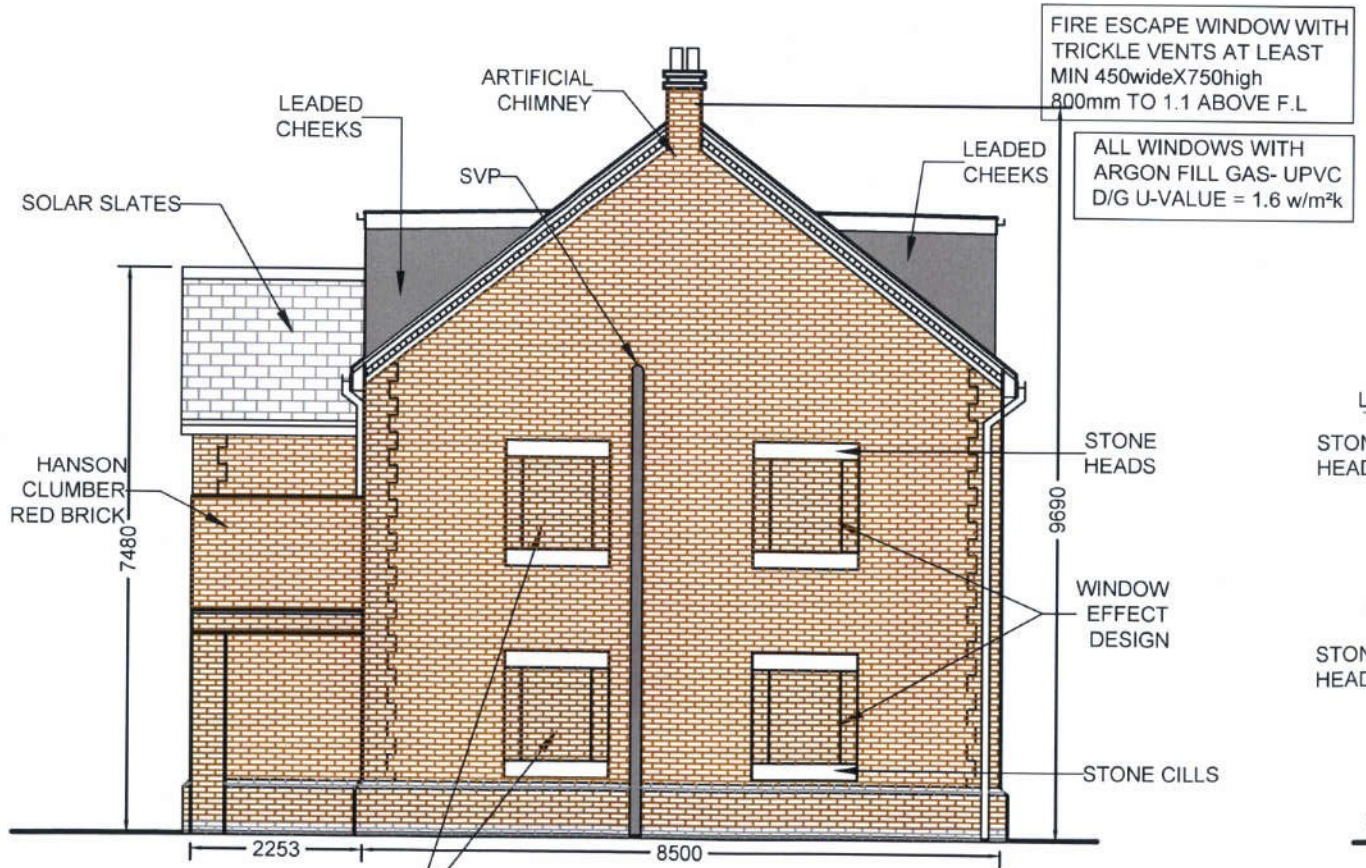

SIDE SCALE 1:100

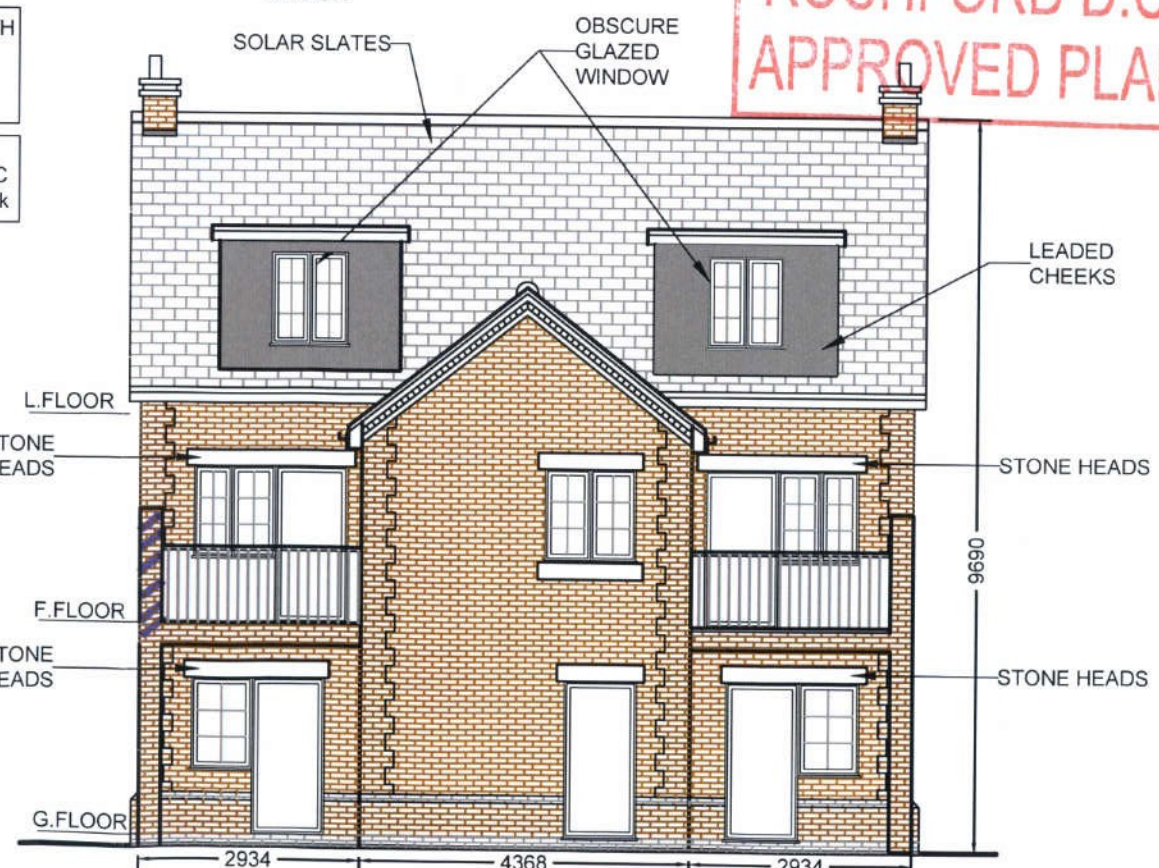

REAR SCALE 1:100

