

REV:	AMENDMENT:	DATE:
-	PRODUCTION OF DRAWINGS	13.01.15
A	REVISED PROPOSAL	19.02.15
B	REVISED PROPOSAL	24.02.15
C	REVISED PROPOSAL	04.03.15
D	PLANNING SUBMISSION	09.03.15

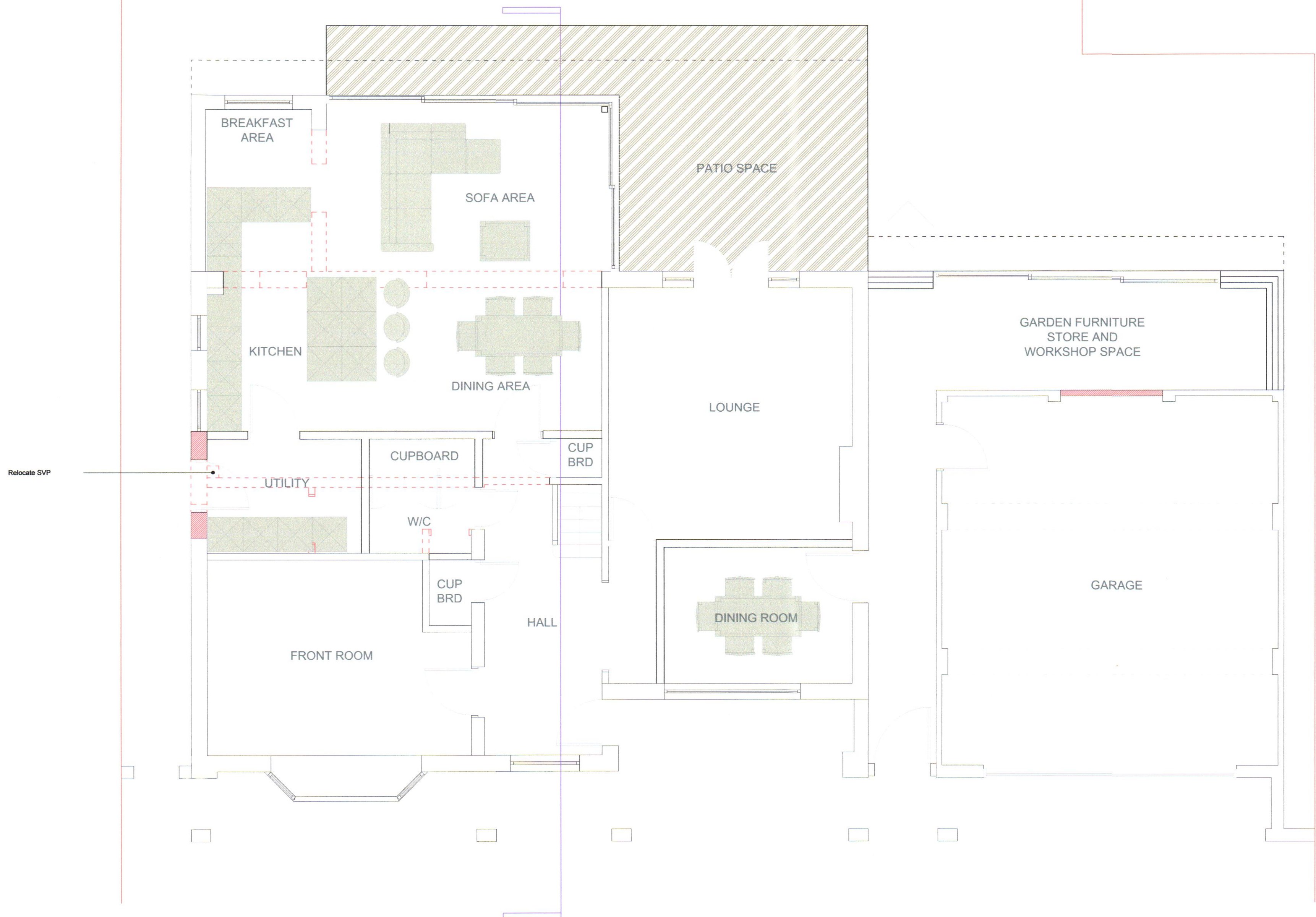

Proposed Ground Floor Plan

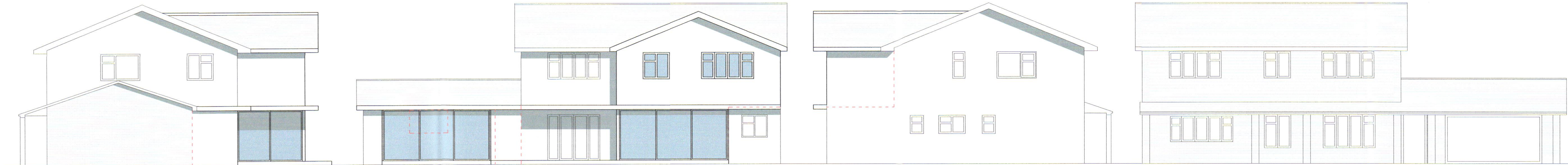

Proposed Side Elevation

Proposed Rear Elevation

Proposed Side Elevation

Proposed Front Elevation

RECEIVED
10 MAR 2015
SUPPORT SERVICES

STATUS: AWAITING APPROVAL

PROJECT STAGE: 3 - DEVELOPMENT DESIGN (Planning Submission) DRAWN BY: RB CHKD BY:

CLIENT: Mr and Mrs Rowson

PROJECT: 18 Tree Lodge, Thorpe Road, Newnham, Rochford Postcode: SS5 4EP

PROJECT NO: 270-12-14 PAGE NO: 3(01) REVISION: D

DRAWING: Proposed Ground Floor Plan and Elevations

SCALE: 1:50 and 1:100 on A1

BUILDER INFORMATION:
DO NOT BUILD FROM ANY DRAWINGS PACKAGES THAT DO NOT SAY, BUILDING CONTROL APPROVED OR IN CONSTRUCTION PACKAGES. IT IS THE RESPONSIBILITY OF THE BUILDER TO CONTACT THE ARCHITECT TO REQUEST CONFIRM THE RIGHT DRAWING PACKAGE IS ON SITE. PLEASE BE ADVISED THAT ALL DRAWING PACKAGES WILL ALSO HAVE STRUCTURAL ENGINEERING WORKS ATTACHED. DO NOT BUILD WITHOUT ALL PAPERWORK.

DRAWING NOTES:
ALL ITEMS, NOTES, DIMENSIONS AND GENERAL DESIGN CONTAINED IN THIS DRAWING ARE FOR GUIDANCE PURPOSES ONLY. NOMINATED BUILDER AND PERSON RESPONSIBLE FOR THE PROJECT SHOULD MAKE A THOROUGH CHECK PRIOR TO COMMENCEMENT OF WORKS AGAINST SITE. DRAWING SERVICE DRAWINGS, CURRENT BUILDING REGULATIONS, BRITISH STANDARDS AND CODES OF PRACTICE. FAILURE TO DO SO WILL BE AT THE LIABILITY OF THE BUILDER/CONTRACTOR NOT THE ARCHITECT.

THE CONTRACTOR IS TO ALLOW WITHIN THEIR PRICE FOR ALL ITEMS NOT LISTED BUT THAT WILL BE REQUIRED TO COMPLETE THE WORK IN ACCORDANCE WITH ALL CURRENT LEGISLATION.