

SIDE ELEVATION

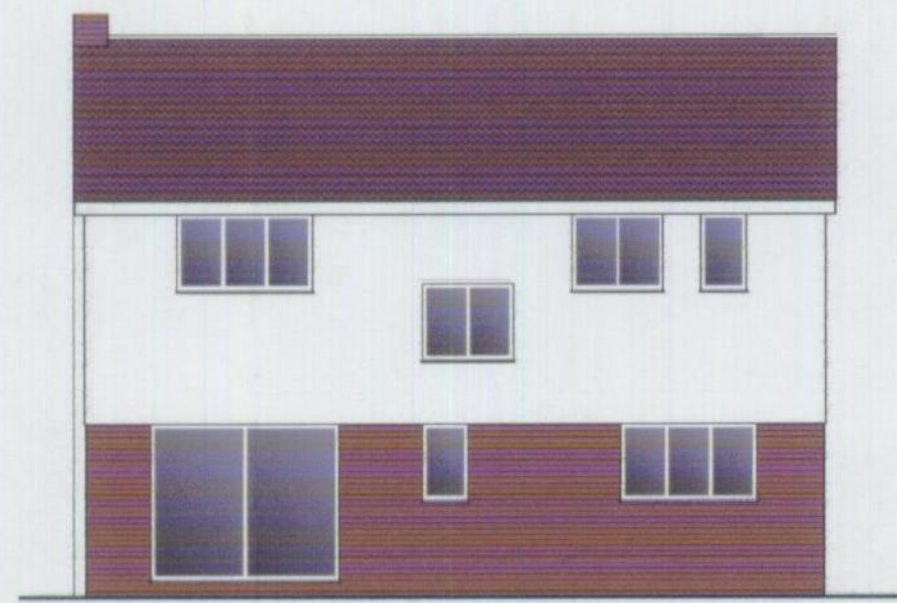

REAR ELEVATION  
EXISTING ELEVATIONS  
Scale 1:100

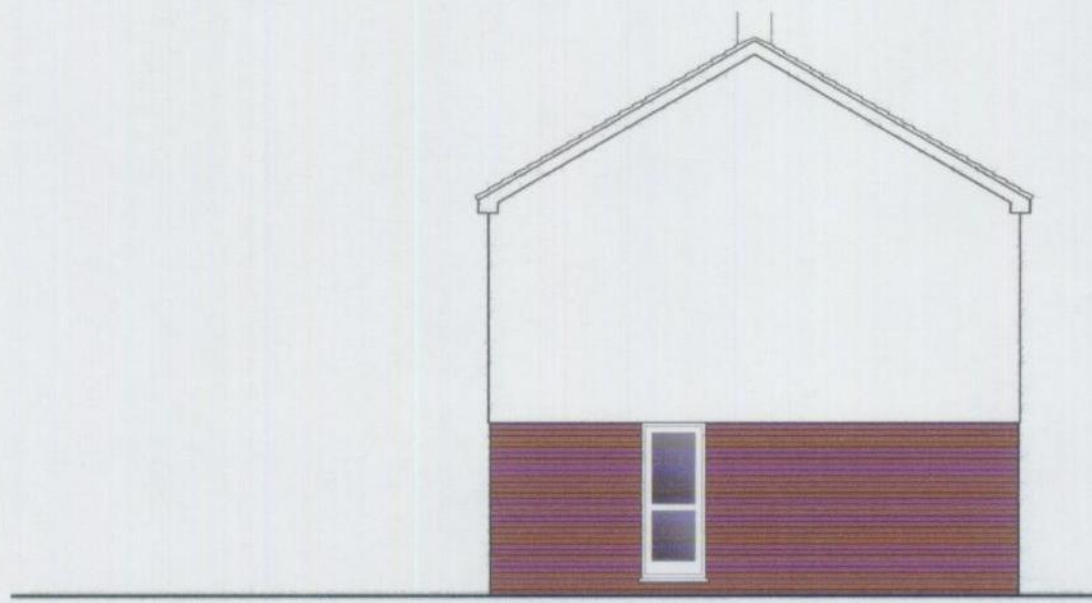

SIDE ELEVATION

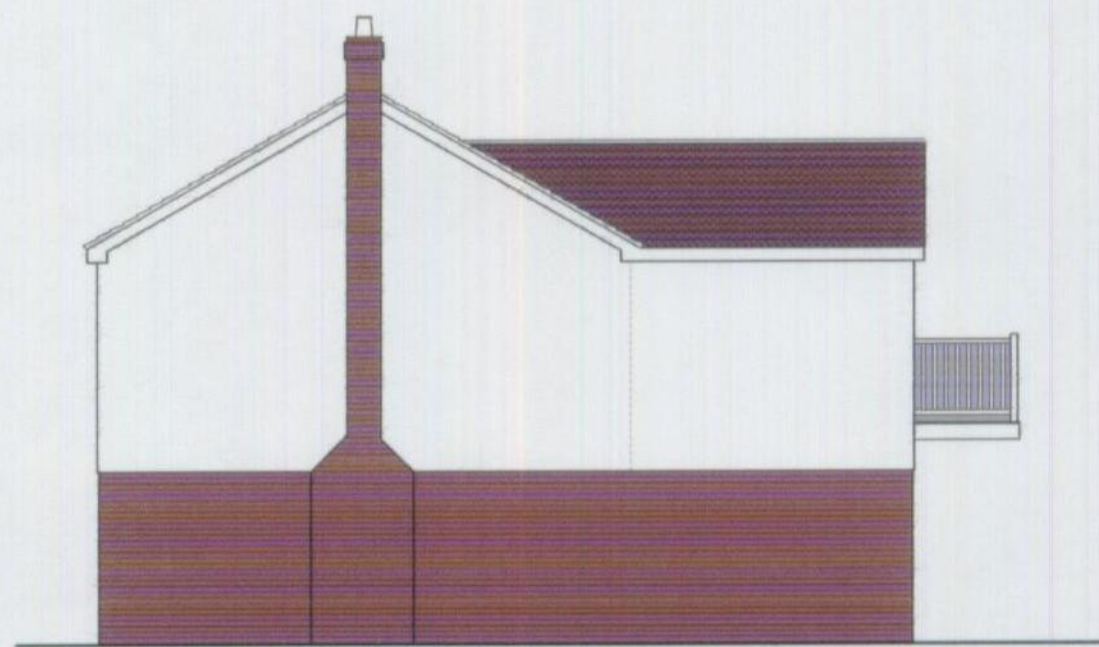

SIDE ELEVATION



REAR ELEVATION  
PROPOSED ELEVATIONS  
Scale 1:100



SIDE ELEVATION

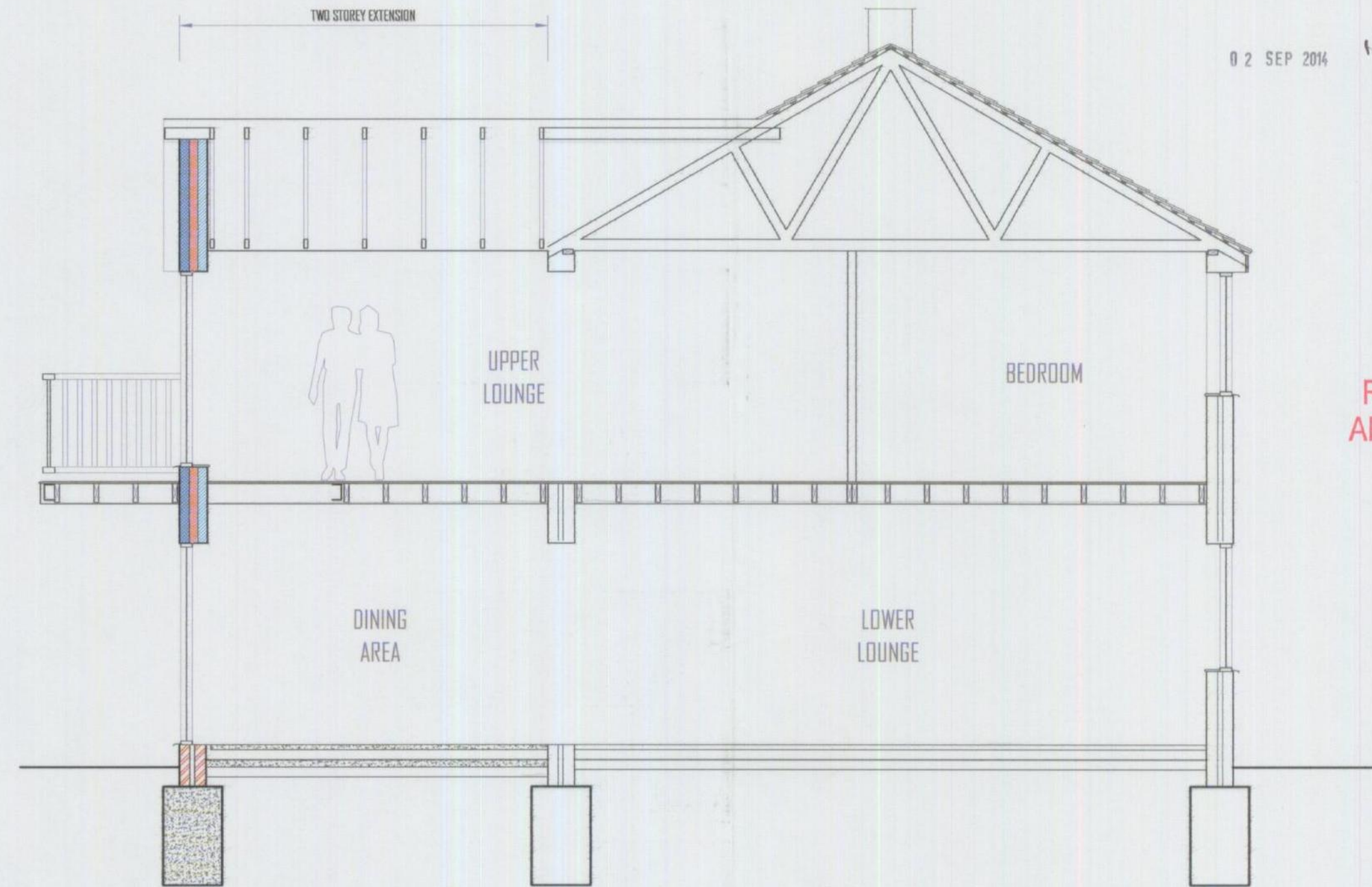

SECTION Scale 1:50

ROCHFORD DC  
APPROVED PLAN

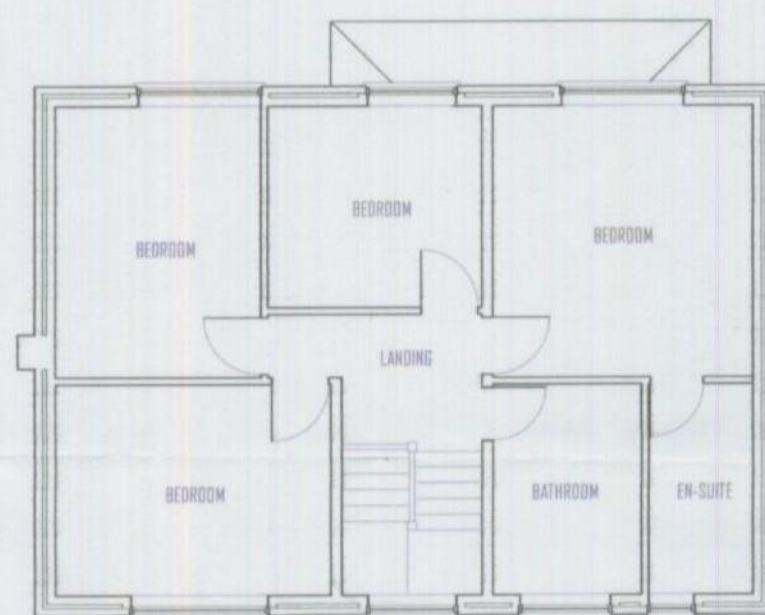

EXISTING FIRST FLOOR PLAN Scale 1:100

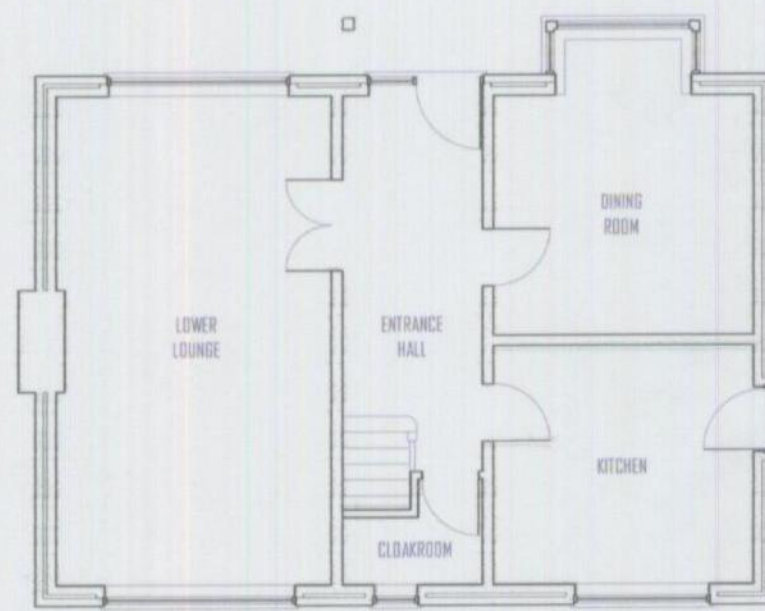

EXISTING GROUND FLOOR PLAN Scale 1:100

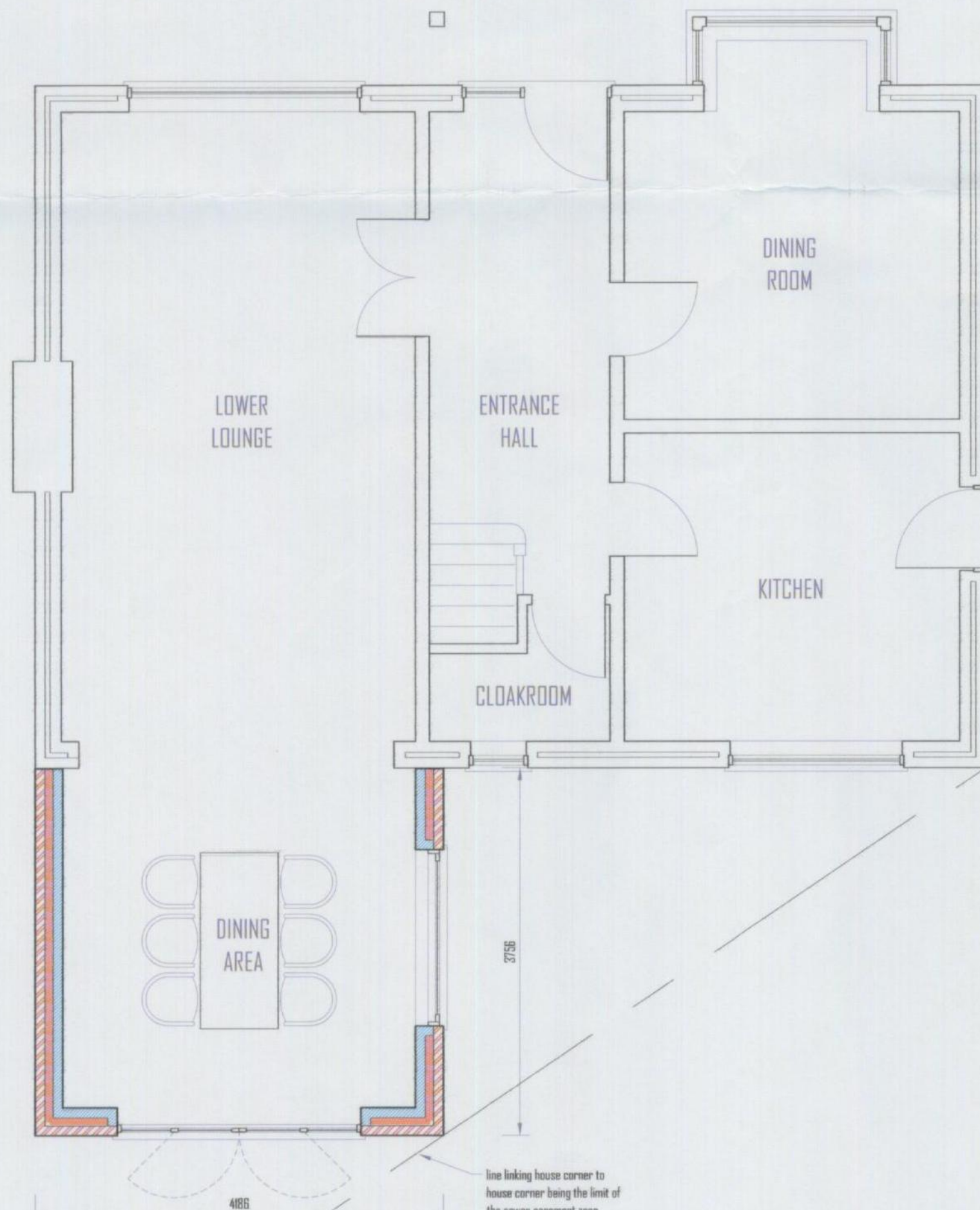

PROPOSED GROUND FLOOR PLAN Scale 1:50

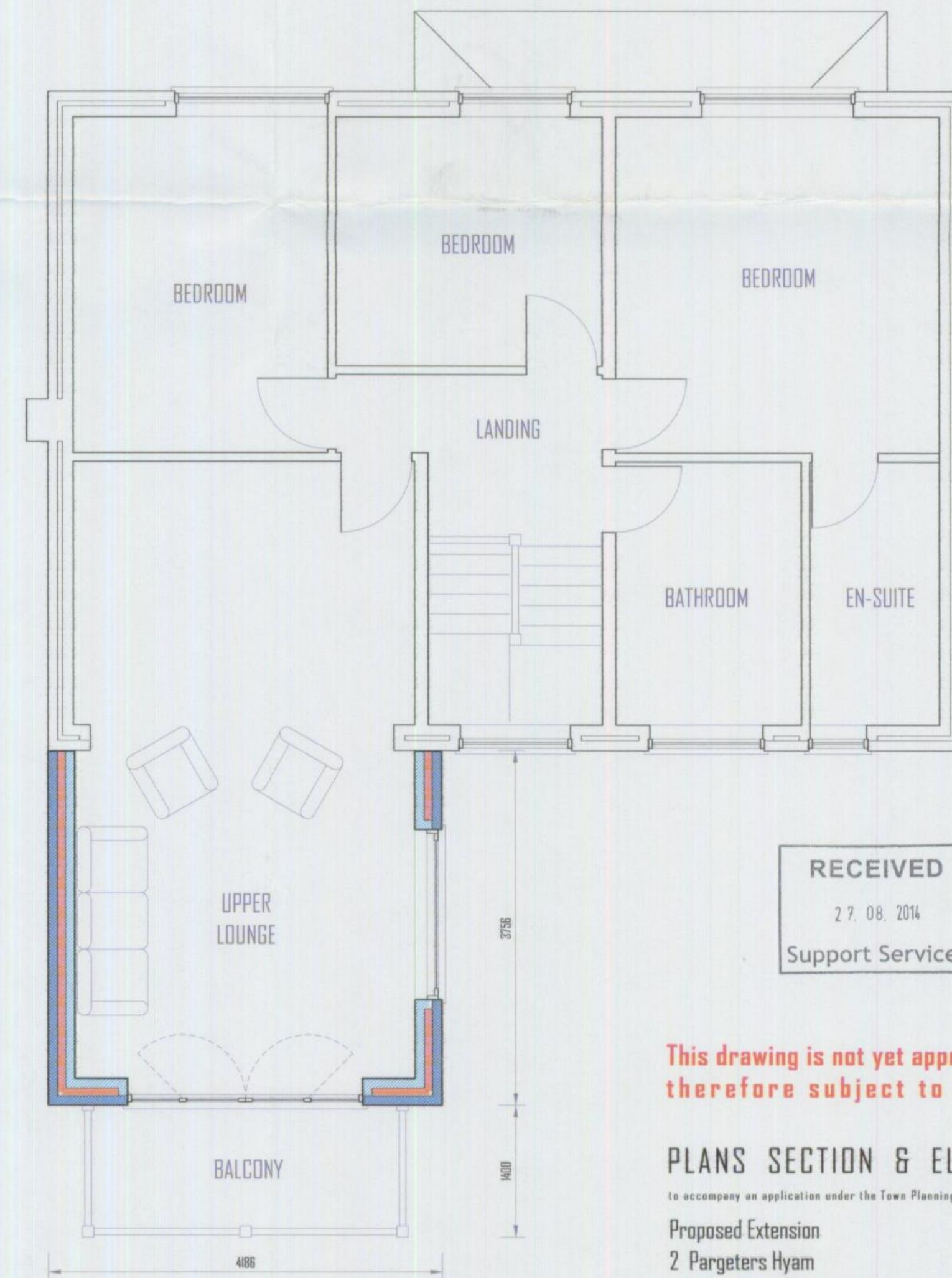

PROPOSED FIRST FLOOR PLAN Scale 1:50

RECEIVED  
27.08.2014  
Support Services.

This drawing is not yet approved and is  
therefore subject to variation

PLANS SECTION & ELEVATIONS  
to accompany an application under the Town Planning Act (Full Householder)

Proposed Extension  
2 Pageters Hyam  
Hockley SS5 4EA

2756 03 MARK HIPSEY  
92 London Road  
Southend on Sea  
Essex SSI 1PG

All dimensions must be checked prior to commencement of fabrication. All lines of conduit are assumed and are to be checked prior to commencement. Foundation design is based on assumed soil conditions and subject to assessment upon excavation. The drawing is to be read in conjunction with any specialist drawings. This drawing serves only the purpose for which it is produced.

Mark Hipsey  
Architectural Designs

2 Pageters Hyam