

RECEIVED  
09. 06. 2014  
RECEPTION

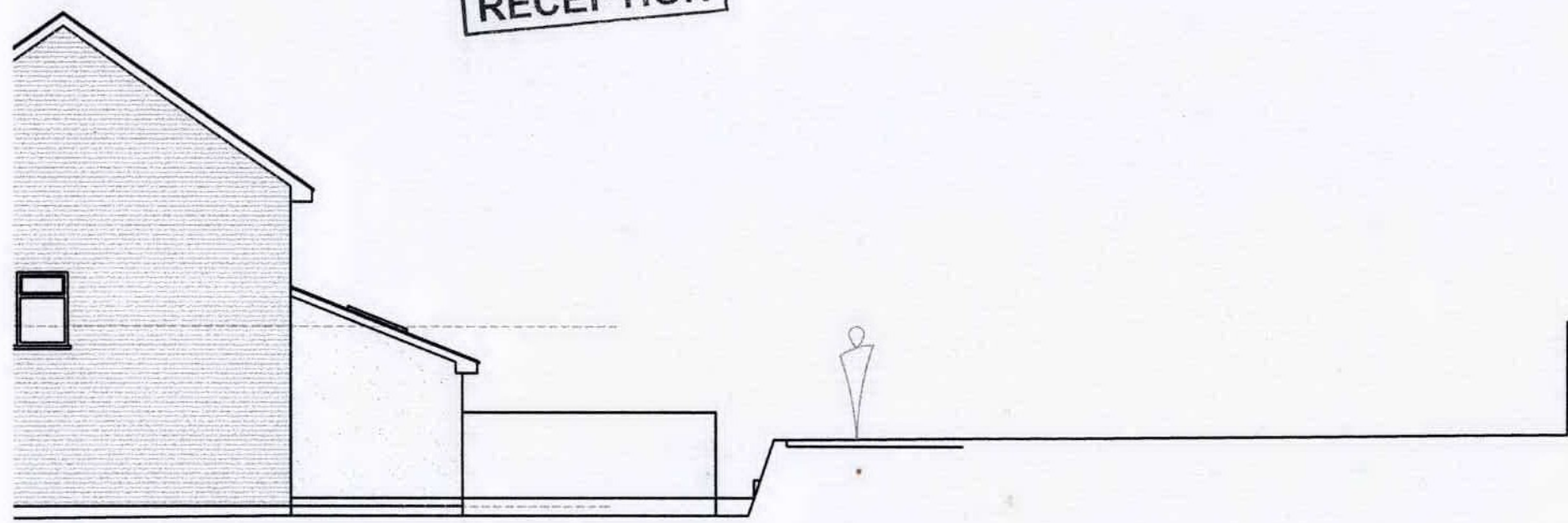
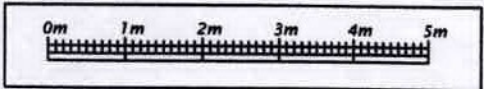

<b>Client</b> Mr & Mrs Pipe	<b>Project</b> Proposed Single Storey Rear Extension and Front Dormer Extension at Plot 17 Creek View Avenue Hullbridge, Essex. SS5 6LU		
Phil Udell Designs Building Design Consultant	23b Southend Road Hockley Essex SS5 4PZ e-mail : pudesigns@hotmail.co.uk Mobile : 07960457391	This Drawing is Copyright	<b>Title</b> Existing Ground Floor Plan  Scale : 1.100    Date: Apr 2014 Drawing No. 2014.02.17