

Indicative Changing Rooms (will be handed for other side)

#### Metal Container notes :

These changing room and toilet containers will be bought of the shelf from suppliers so may vary in layout, but Academy Soccer will achieve the above number of amenities to comply with demand from the FA, Players, Spectators etc, and also Building control. Money issues may limit Academy Soccer to installing them all at once, or two small containers in place of one large one, but the total area will not change. These containers may have windows, but these will all be high level with obscure glass and will be put on limiters to limit the opening possibilities and will have security guards over them to maximise the security needed, or secure roof domed windows and indicated on drawing. These will also be supplied with adequate ventilation to building control standards and will be connected to new septic tank, please see drawing 13-field-008 for details of this. But all will be painted green (BS 12C39 olive green). Unless the council advise otherwise. To blend in with trees and shrubs. Academy Soccer is happy to plant shrubs or put up screening to the open sides to soften the impact of the containers. Containers are to be sited on the floor and be leveled up with railway sleepers.

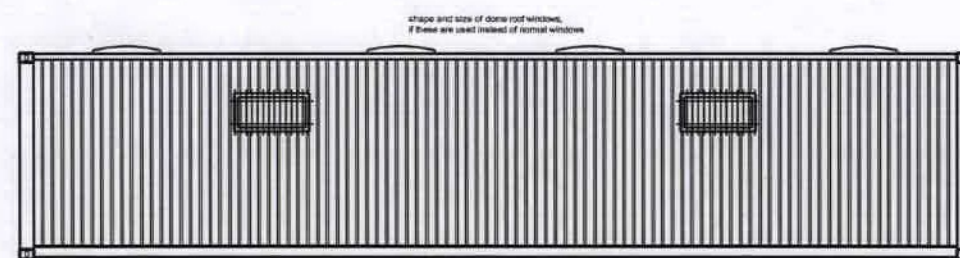
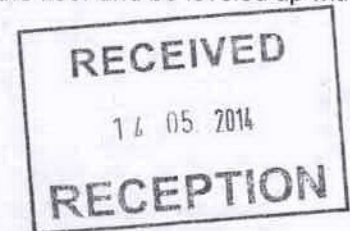

Rear Elevation

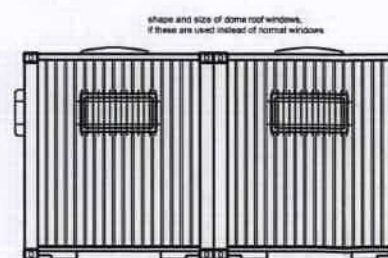

Side Elevation

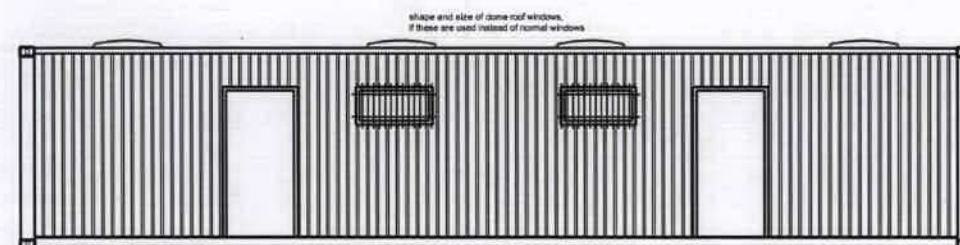

Front Elevation

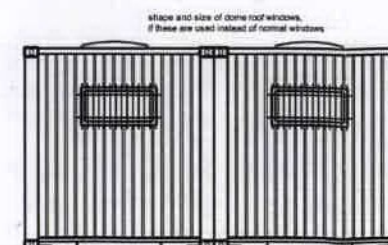

Side Elevation

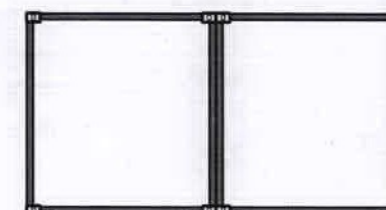

Indicative Section Through Container

#### wjs - survey & design

249 Ashingdon Road Rochford Essex SS4 6  
Tel: 01702 546922 Mob: 07876563672 email: warrenjsharp@gmail.

Client: **Academy Soccer**

Location:  
**Land at Old London Road  
Rawreth  
Essex, SS11 8UE**

Project and Stage:  
**Proposed new indicative changing  
facilities (handed were required)**

- |   |   |
|---|---|
| <input type="checkbox"/> Concept Designs              | <input type="checkbox"/> Tender Package   |
| <input checked="" type="checkbox"/> Planning Drawings | <input type="checkbox"/> Contract Package |
| <input type="checkbox"/> Building Regulations         | <input type="checkbox"/> Working Drawings |

Drawn: **ws** Checked: **sb** Sheet: **A3**

Scale: **1:50 & 100** Date: **Oct 2013**

Dwg No: **14-field - 012** Rev:

DO NOT SCALE FROM THIS DRAWING  
ALL DIMENSIONS TO BE CHECKED ON SITE YOUR ATTENTION IS DRAWN TO THE PARTY WALL ACT 199  
THE CLIENT/CONTRACTOR IS TO CONSULT WITH NEIGHBOURING PROPERTY OWNERS BEFORE ANY  
WORKS COMMENCE.  
THIS DRAWING IS THE COPYRIGHT OF WJS - SURVEYING & DESIGN.  
NO UNAUTHORISED COPYING WITHOUT PRIOR CONSENT.

© Copyright WJS