

LOCATION PLAN SCALE 1:2500

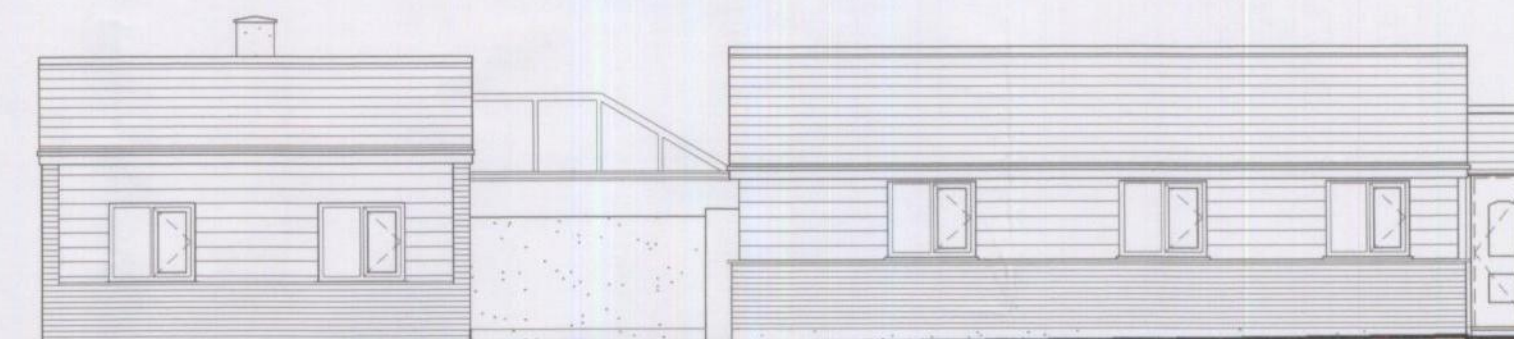

FRONT ELEVATION (UNALTERED)

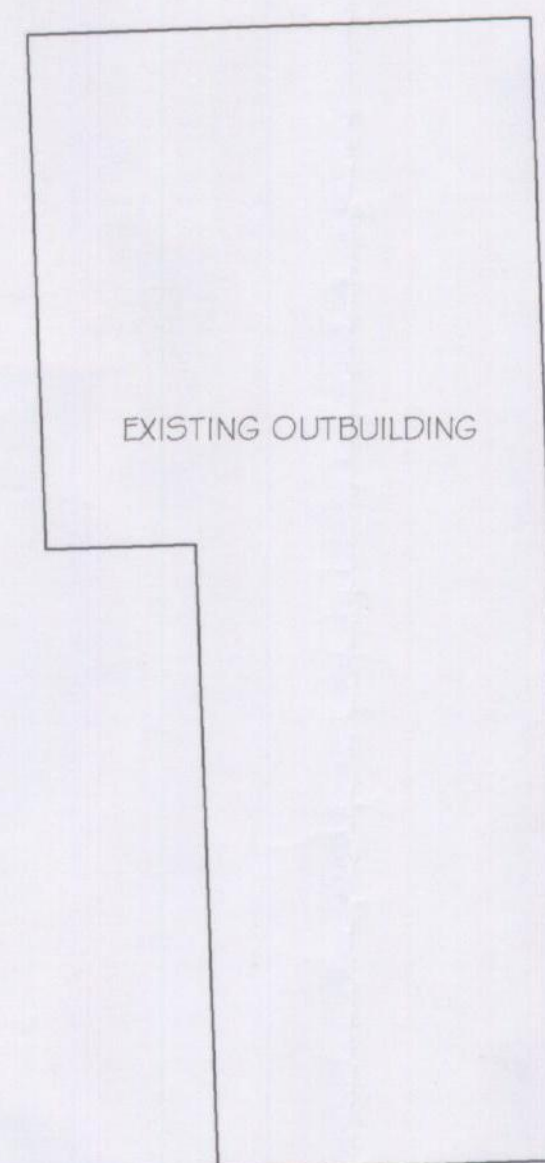

SIDE ELEVATION

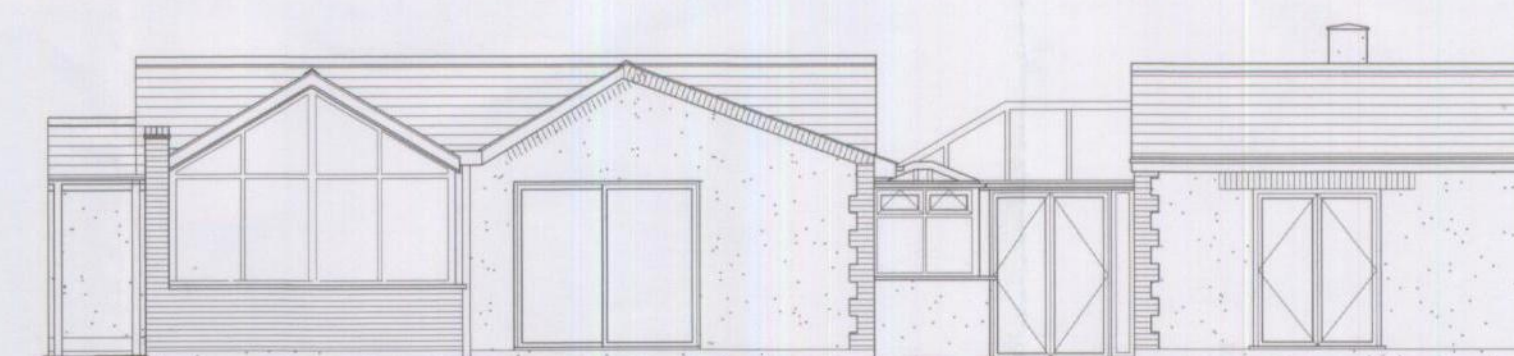

REAR ELEVATION

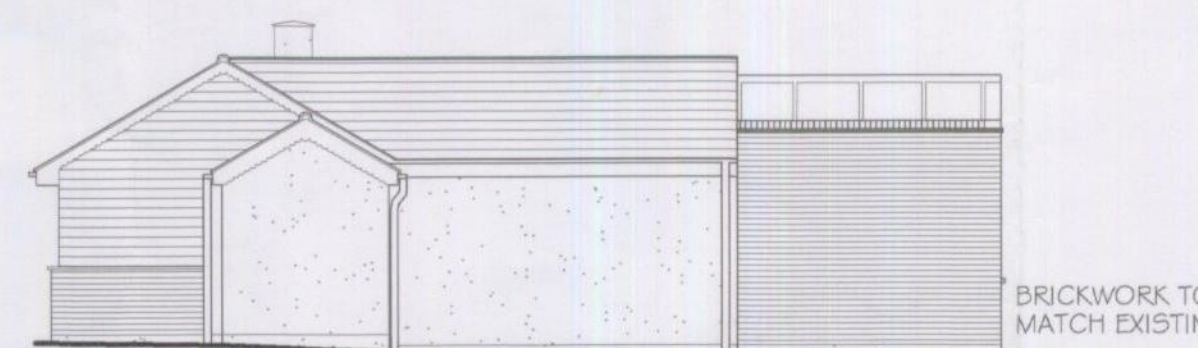

SIDE ELEVATION

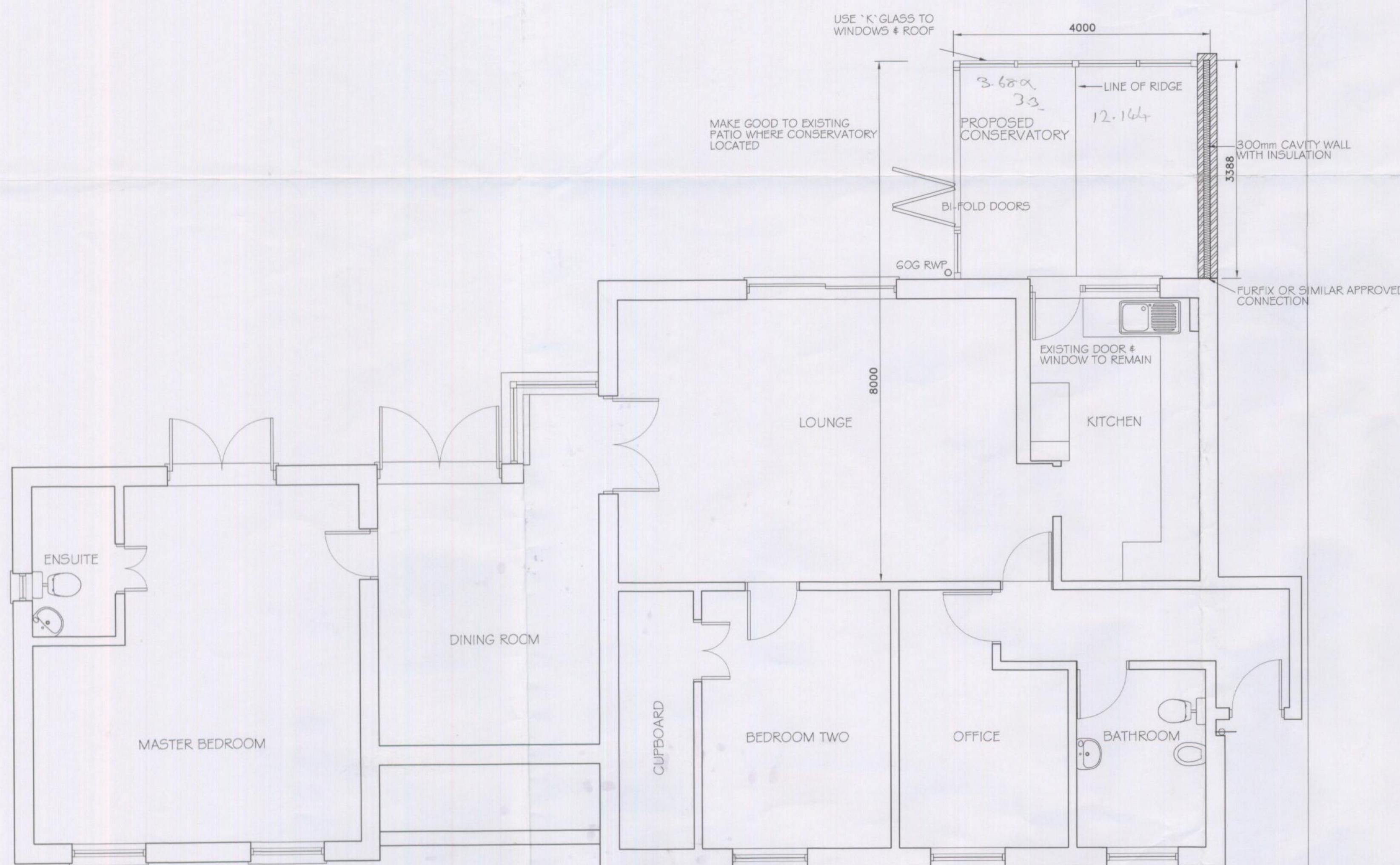

FLOOR PLAN



Existing GROUND 1950.

1/4" to 1' = width 6mm 10'1" Depth 16mm 41'5"

NOTES

This drawing must not be copied or reproduced without prior written consent of John R A Jackson.

The drawing shall be read in strict accordance with all relevant specialists and engineers drawings together with their specifications.

The contractor must check all dimensions on site and report any discrepancy to John R A Jackson.

The Contractor, before commencing work on site, must clarify with John R A Jackson that the drawing he is working to is the "approved working drawing".

The main contractor shall be responsible for the stability of existing structures and earthworks on the site and adjoining sites and shall take all necessary precautions to safeguard the structures.

All excavations to be approved by the engineer and local authority prior to placing of any concrete.

All trades and materials to comply with the latest B.S. and C.P. standards and local authority approvals as work is completed. All construction to conform with the latest Building Regulations and N.H.B.C requirements.

All electrical, water and gas installations to conform to appropriate regulations and standards of Boards.

The Client & Contractor, where necessary, shall complete any Party Wall Act Agreements with adjoining owners prior to works commencing on site.

REVISIONS

ROCHFORD DC
APPROVED PLAN

RECEIVED
06.01.2014
RECEPTION

© The contents of this drawing remain the sole property of John R A Jackson and must not be copied or reproduced without prior permission.

Title

PROPOSED CONSERVATORY

HILLTOP COTTAGE

THE CHASE

ASHINGDON

ESSEX

SS4 3JE

Client

MR & MRS HARDING

Scales

1:50, 1:100

Date

Nov. 2013

John R A Jackson LLP
Architectural Design Associates

Holly House
41 Woodlands Park
Leigh-on-sea
Essex SS9 3TP

PERMITTED DEVELOPMENT DETAILS

Tel: Southend (01702) 556885
Mobile 07957 625111
E-mail johnjackson@aol.com

1410.05