

EXISTING FIELD (WINTERS)
long lease from Tabor Farms

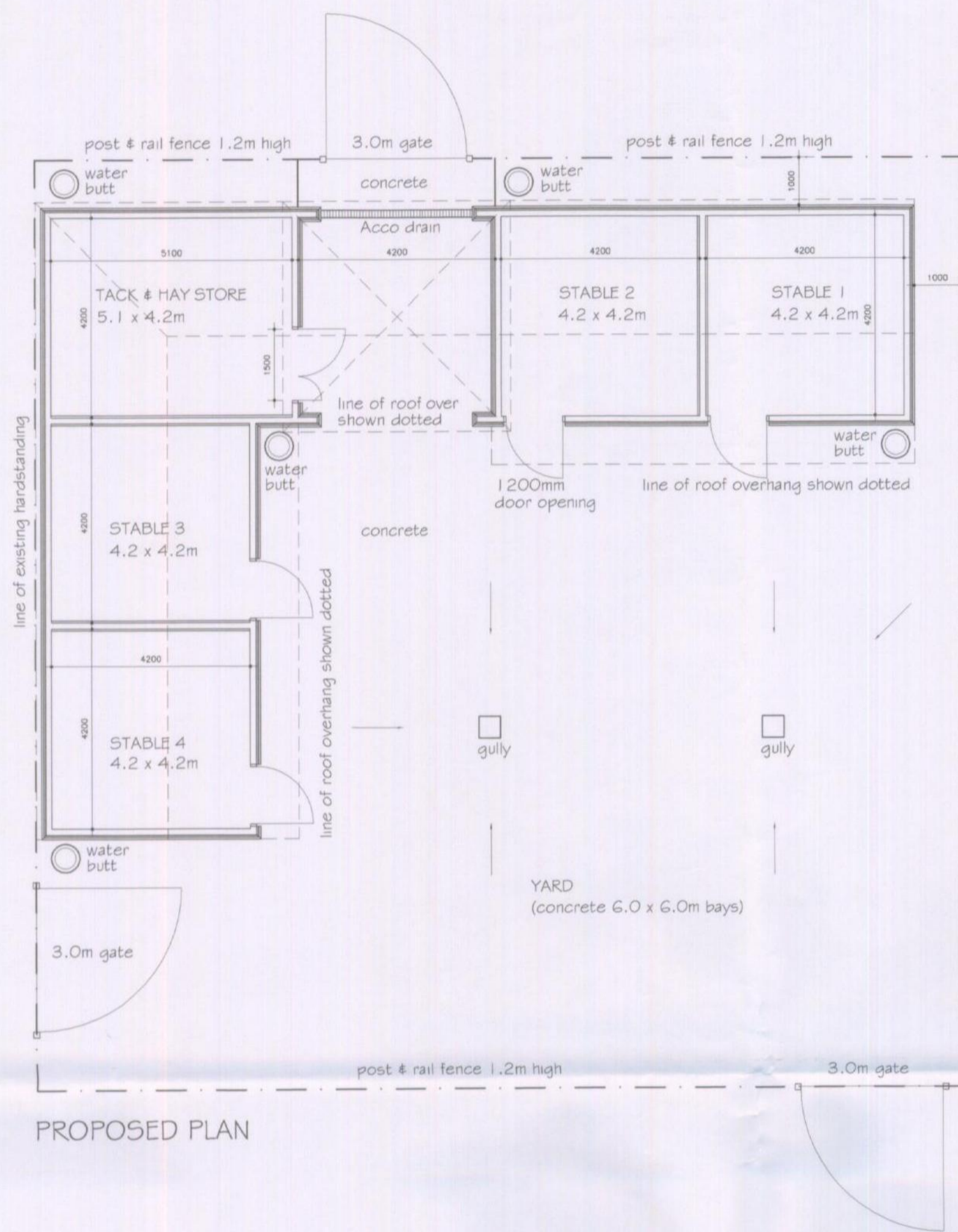

PROPOSED PLAN

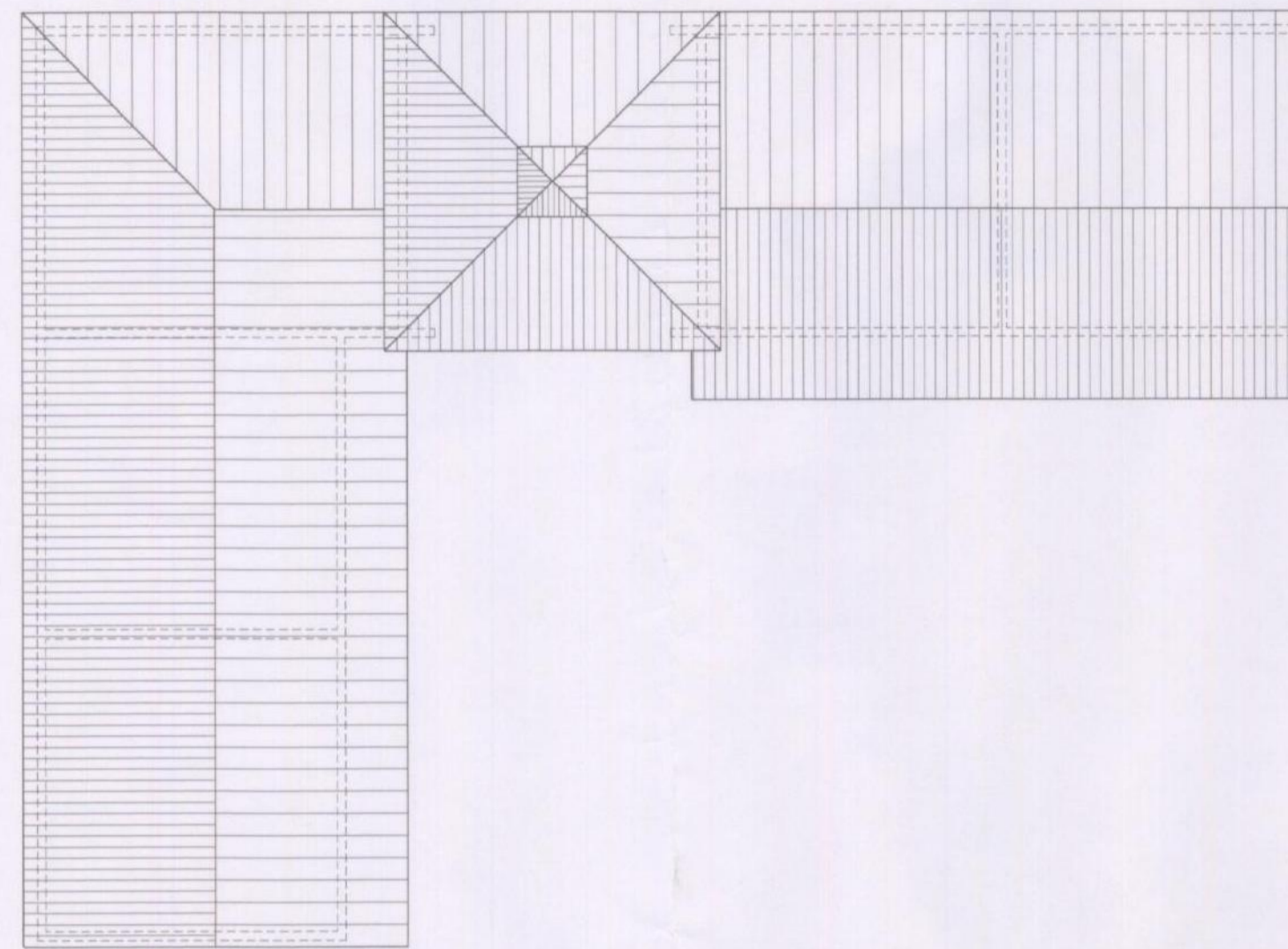

PROPOSED ROOF PLAN

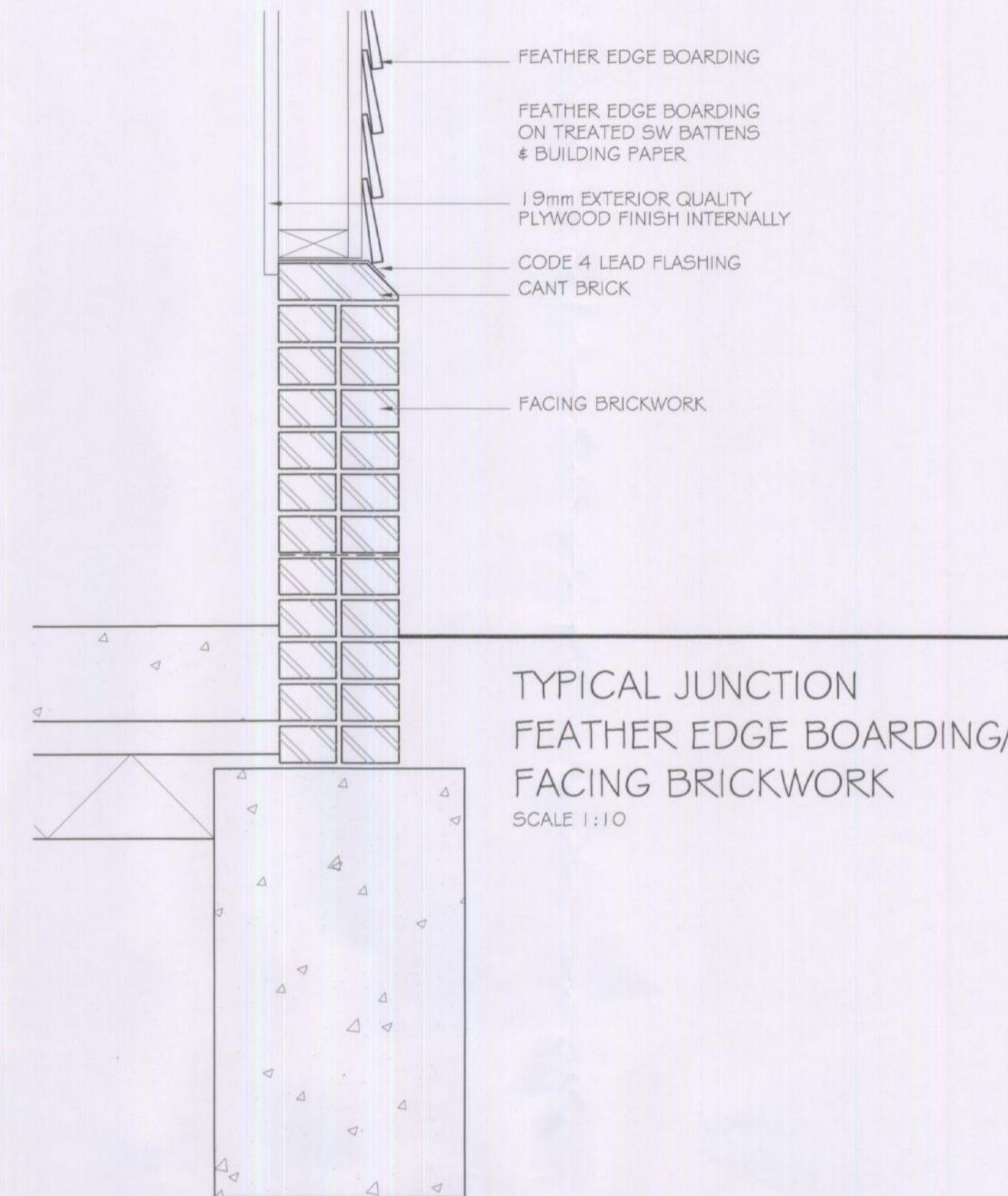

TYPICAL JUNCTION
FEATHER EDGE BOARDING/
FACING BRICKWORK
SCALE 1:10

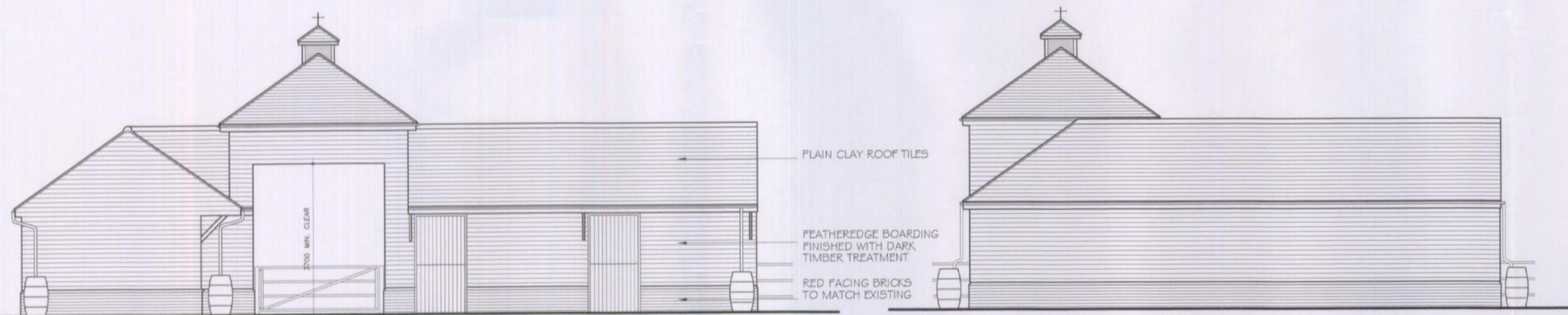

PROPOSED NORTH EAST ELEVATION

PROPOSED SOUTH EAST ELEVATION

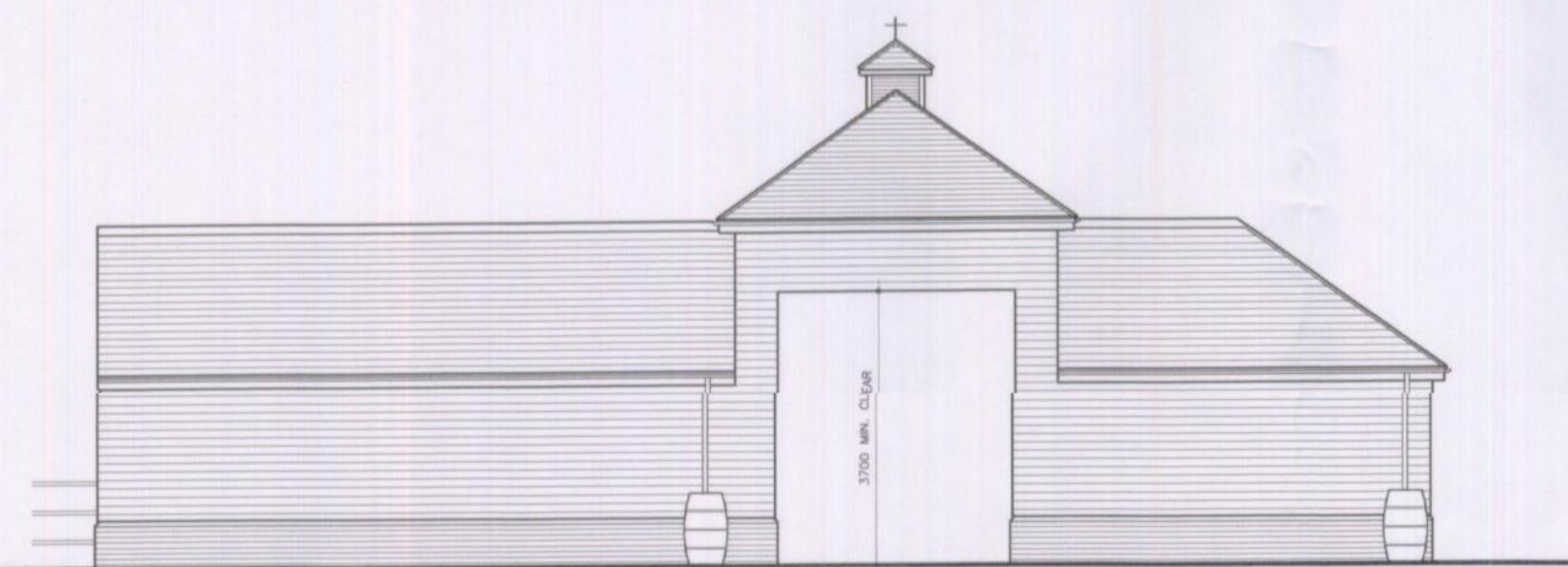

PROPOSED SOUTH WEST ELEVATION

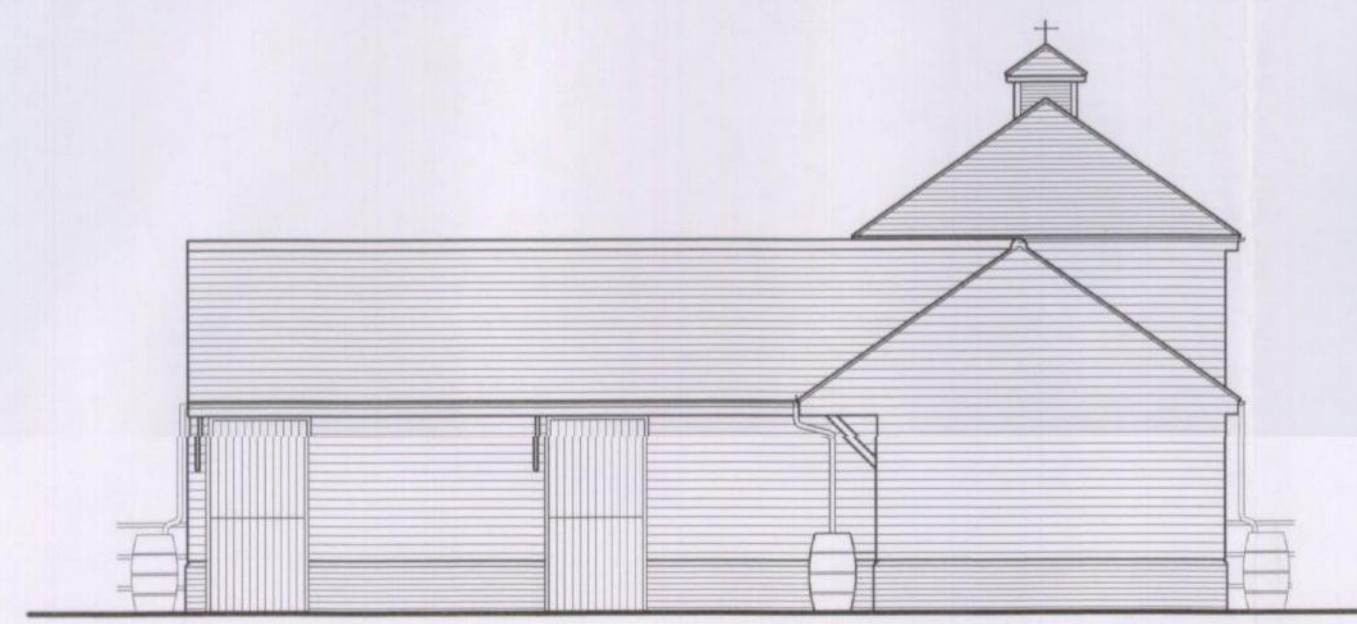

PROPOSED NORTH WEST ELEVATION

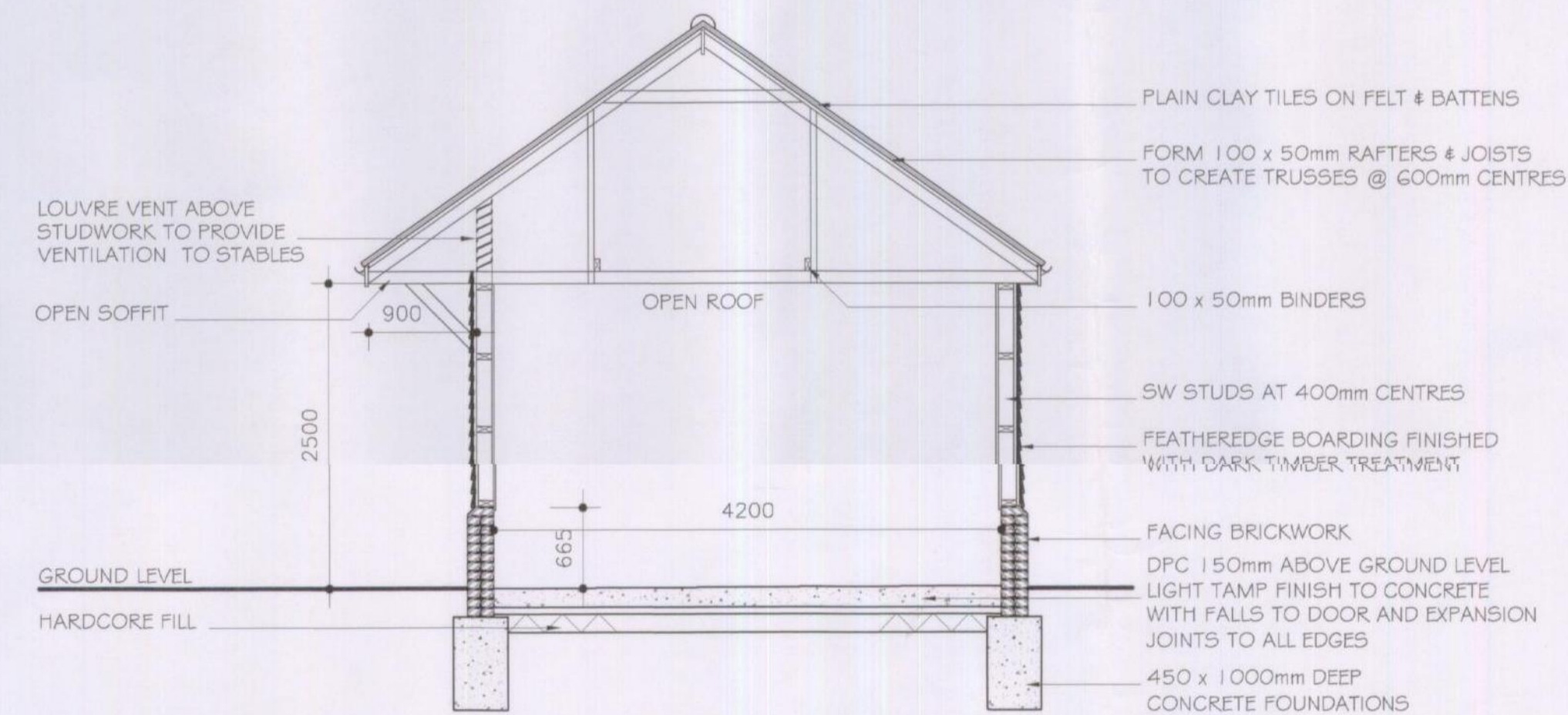

TYPICAL SECTION
SCALE 1:50

NOTES

This drawing must not be copied or reproduced without prior written consent of John R A Jackson.

The drawing shall be read in strict accordance with all relevant specialists and engineers drawings together with their specifications.

The contractor must check all dimensions on site and report any discrepancy to John R A Jackson.

The Contractor, before commencing work on site, must clarify with John R A Jackson that the drawing he is working to is the "approved working drawing".

The main contractor shall be responsible for the stability of existing structures and earthworks on the site and adjoining sites and shall take all necessary precautions to safeguard the structures.

All excavations to be approved by the engineer and local authority prior to placing of any concrete.

All trades and materials to comply with the latest B.S. and C.P. standards and local authority approvals as work is completed. All construction to conform with the latest Building Regulations and N.H.B.C requirements.

All electrical, water and gas installations to conform to appropriate regulations and standards of Boards.

The Client & Contractor, where necessary, shall complete any Party Wall Act Agreements with adjoining owners prior to works commencing on site.

REVISIONS

RECEIVED
28 11 2013
RECEPTION

© The contents of this drawing remain the sole property of John R A Jackson and must not be copied or reproduced without prior permission.

Title
PROPOSED STABLES & YARD
FORMER CROWSTONE SCHOOL
FLEETHALL, SHOPLAND,
ROCHFORD
ESSEX SS4 1LL

Client
MR R CANN

Scale
1:100, 1:50

Date
Nov. 2013

John R A Jackson LLP
Architectural Design Associates

Holly House
41 Woodlands Park
Leigh-on-sea
Essex SS9 3TP

Town Planning
Plans, Elevations & Section

Tel: Southend (01702) 556885
Mobile 07957 625111
E-mail johnjacksonada@aol.com

1403.61