

A4

Elevations 1:100

Plan 1:100

DRG. No. 17315/03

ROCHFORD DC
APPROVED PLAN

RECEIVED
16. 05. 2013
Support Services

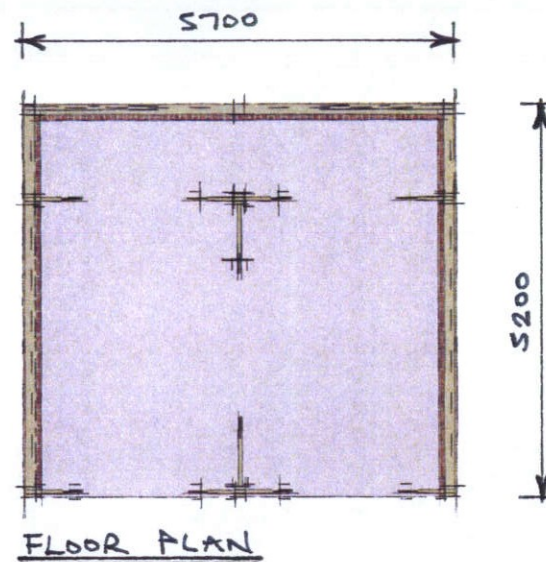
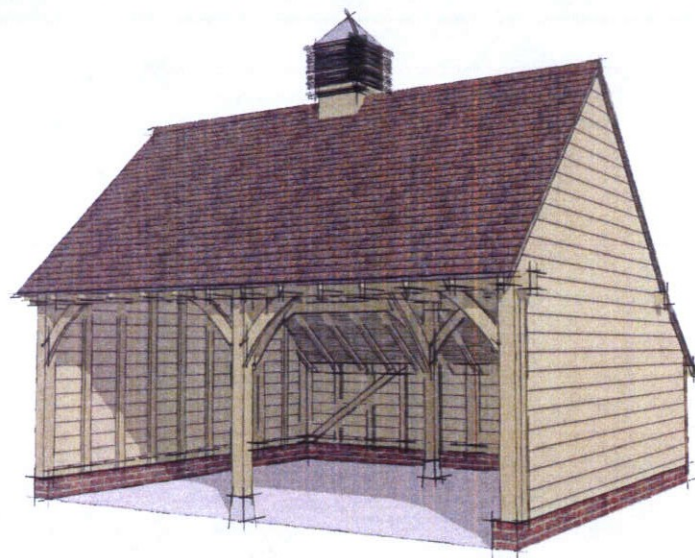

SOUTH ELEVATION

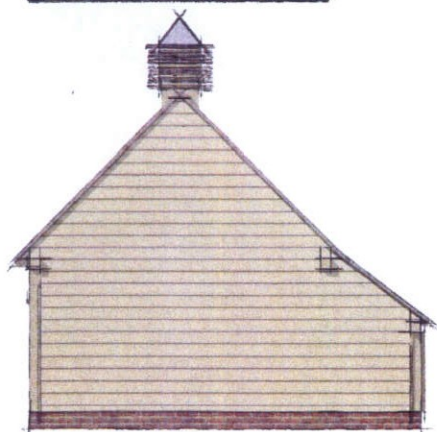

NORTH ELEVATION

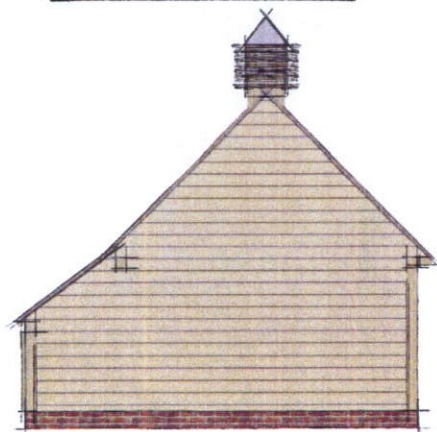

WEST ELEVATION

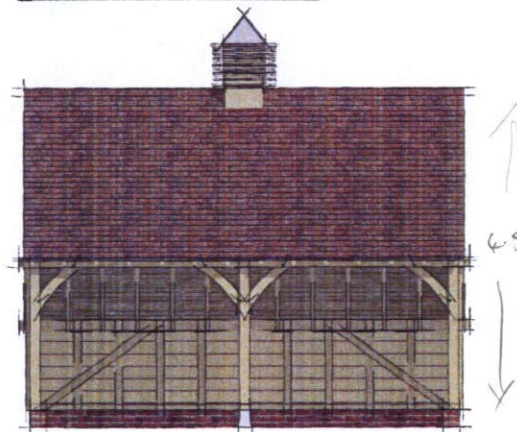

EAST ELEVATION

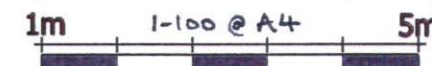
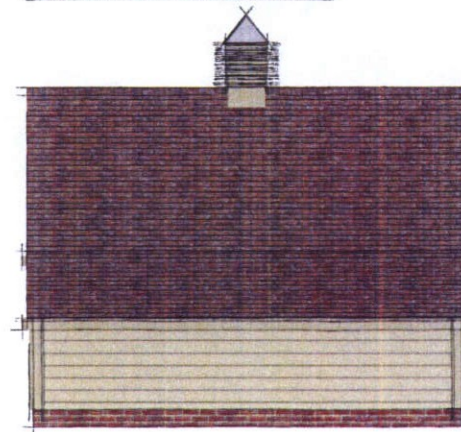

16 MAY 2013

13/00296/12

© All rights reserved. Prime Oak Buildings Limited ("Prime Oak") has asserted their right pursuant to s. 77 Copyright, Designs & Patents Act 1988 to be identified as the author of this work. The copyright in this drawing vests with Prime Oak and may only be reproduced with permission.



Mr & Mrs Brickwood
2 Bay Burford 5.7 x 5.2m - 45° Roof Pitch - 15/05/13