



WEBTECH AIR

Tel: 01268 858256

Email: info@webtechair.co.uk

1st Floor 120 London Road

Benfleet, Essex

SS7 5SQ

Date: 23/10/12

Previous Application No: 12/00113/COU

Site: Bar Blanco

To the Application Team,

Please find enclosed the drawings and associated information in relation to sections 2 and 3 in the notice of decision for the above application number.

Proposal:

The premises shall be fitted with air conditioning and heating systems. The locations of the external condensing units are shown on the drawing enclosed.

The kitchen extract duct and associated fan shall be installed underneath the external condensing units allowing enough head height at the fire exit (rear doors of the property). The extract duct will be fitted with a pre and carbon filter box which is non mechanical.

The Supply duct for the kitchen terminates outside but the fan itself is fitted within the premises. This shall be fitted with a filter box.

Toilet extract fan will be fitted inline with the ductwork within the property. This shall be fitted with an attenuator.

All penetrations are shown the enclosed drawing. The property is viewable from the road side of Websters Way.

Please note that this project has fallen behind and the importance of a fast approval of this application has increased. If you require any further information please do not hesitate to contact me.

Many Thanks

Rikki Webster

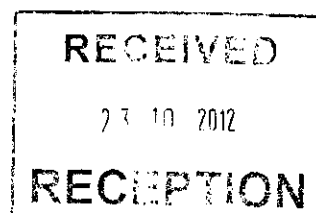



VAT Reg GB 251 0602 12

Receipt no: 3282483436739486
*** 23-10-12 14:15:04 ***

Discharge Conditions

Address: 27 29 ss67jd
Name: bar blanco
Reference: 12 00113cou

Fund Payment: £85.00
Amount Paid In: £85.00
Change Given: £0.00
Net Payment: £85.00

Surcharge: £0.00
Total Amount: £85.00

Payment Method: Debit/Credit card

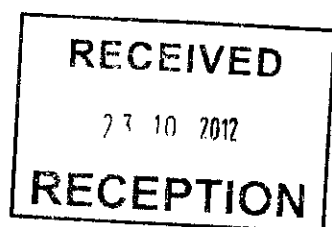

Application for approval of details reserved by condition.

Town and Country Planning Act 1990

Planning (Listed Buildings and Conservation Areas) Act 1990

You can complete and submit this form electronically via the Planning Portal by visiting www.planningportal.gov.uk/apply

Publication of applications on planning authority websites

Please note that the information provided on this application form and in supporting documents may be published on the Authority's website. If you require any further clarification, please contact the Authority's planning department.

Please complete using block capitals and black ink.

It is important that you read the accompanying guidance notes as incorrect completion will delay the processing of your application.

1. Applicant Name and Address

Title:	<input type="text"/>	First name:	<input type="text"/>
Last name:	<input type="text"/>		
Company (optional):	<input type="text"/>		
Unit:	<input type="text"/>	House number:	<input type="text"/>
		House suffix:	<input type="text"/>
House name:	<input type="text"/>		
Address 1:	<input type="text"/>		
Address 2:	<input type="text"/>		
Address 3:	<input type="text"/>		
Town:	<input type="text"/>		
County:	<input type="text"/>		
Country:	<input type="text"/>		
Postcode:	<input type="text"/>		

2. Agent Name and Address

Title:	<input type="text"/>	First name:	<input type="text"/>
Last name:	<input type="text"/>		
Company (optional):	<input type="text"/>		
Unit:	<input type="text"/>	House number:	<input type="text"/>
		House suffix:	<input type="text"/>
House name:	<input type="text"/>		
Address 1:	<input type="text"/>		
Address 2:	<input type="text"/>		
Address 3:	<input type="text"/>		
Town:	<input type="text"/>		
County:	<input type="text"/>		
Country:	<input type="text"/>		
Postcode:	<input type="text"/>		

3. Site Address Details

Please provide the full postal address of the application site.

Unit:	<input type="text"/>	House number:	<input type="text"/>	House suffix:	<input type="text"/>
House name:	<input type="text"/>				
Address 1:	<input type="text"/>				
Address 2:	<input type="text"/>				
Address 3:	<input type="text"/>				
Town:	<input type="text"/>				
County:	<input type="text"/>				
Postcode (optional):	<input type="text"/>				
Description of location or a grid reference. (must be completed if postcode is not known):					
Easting:	<input type="text"/>	Northing:	<input type="text"/>		
Description:					
<input type="text"/>					

4. Pre-application Advice

Has assistance or prior advice been sought from the local authority about this application?

☐ Yes ☐ No

If Yes, please complete the following information about the advice you were given. (This will help the authority to deal with this application more efficiently).

Please tick if the full contact details are not known, and then complete as much as possible: ☐

Officer name:

Reference:

Date (DD/MM/YYYY):
(must be pre-application submission)

Details of pre-application advice received?

5. Description Of Your Proposal

Please provide a description of the approved development as shown on the decision letter, including the application reference number and date of decision in the sections below:

Reference number:

Date of decision:

(Date must be pre-application submission) (DD/MM/YYYY)

Please state the condition number(s) to which this application relates:

1.	<input type="text"/>	6.	<input type="text"/>
2.	<input type="text"/>	7.	<input type="text"/>
3.	<input type="text"/>	8.	<input type="text"/>
4.	<input type="text"/>	9.	<input type="text"/>
5.	<input type="text"/>	10.	<input type="text"/>

Has the development already started?

☐ Yes ☐ No

If Yes, please state when the development started (DD/MM/YYYY):

(date must be pre-application submission)

Has the development been completed?

☐ Yes ☐ No

If Yes, please state when the development was completed (DD/MM/YYYY):

(date must be pre-application submission)

6. Discharge Of Condition

Please provide a full description and/or list of the materials/details that are being submitted for approval:

7. Part Discharge Of Condition(s)

Are you seeking to discharge only part of a condition?

☐ Yes ☐ No

If Yes, please indicate which part of the condition your application relates to:

8. Planning Application Requirements - Checklist

Please read the following checklist to make sure you have sent all the information in support of your proposal. Failure to submit all information required will result in your application being deemed invalid. It will not be considered valid until all information required by the Local Planning Authority has been submitted.

The original and 3 copies of a completed and dated application form: ☐

The original and 3 copies of other plans and drawings or information necessary to describe the subject of the application: ☐

The correct fee: ☐

9. Declaration

I/we hereby apply for planning permission/consent as described in this form and the accompanying plans/drawings and additional information. I/we confirm that, to the best of my/our knowledge, any facts stated are true and accurate and any opinions given are the genuine opinions of the person(s) giving them.

Signed - Applicant:

Or signed - Agent:

Date (DD/MM/YYYY):

(date cannot be pre-application)

10. Applicant Contact Details

Telephone numbers

Country code: National number: Extension number:

Country code: Mobile number (optional):

Country code: Fax number (optional):

Email address (optional):

11. Agent Contact Details

Telephone numbers

Country code: National number: Extension number:

Country code: Mobile number (optional):

Country code: Fax number (optional):

Email address (optional):

12. Site Visit

Can the site be seen from a public road, public footpath, bridleway or other public land? ☐ Yes ☐ No

If the planning authority needs to make an appointment to carry out a site visit, whom should they contact? *(Please select only one)*

☐ Agent ☐ Applicant ☐ Other (if different from the agent/applicant's details)

If Other has been selected, please provide:

Contact name:

Telephone number:

Email address:



TOWN & COUNTRY PLANNING ACT, 1990

NOTICE OF DECISION

Date : 16th May 2012

Application No : 12/00113/COU

Parish : Rayleigh Town Council

Proposal : Change of Use From Retail A1 to A3, A4 Use

Site Location : 27 - 29 Eastwood Road Rayleigh Essex

Applicant : B.G.W P.F

The Council as District Planning Authority hereby give notice of their decision to **GRANT PLANNING PERMISSION** for the above proposal as described in the accompanying drawing(s) Numbers 1326/S1, 1362/200 and 1362/400. date stamped 26th March 2012, subject to the conditions set out below.

Your attention is drawn to the notes enclosed

CONDITIONS

- 1 The development hereby permitted shall be begun before the expiration of three years from the date of this permission.

REASON: Required to be imposed pursuant to Section 91 of the Town and Country Planning Act 1990 as amended by Section 51 of the Planning and Compulsory Purchase Act 2004.

- 2 A mechanical extraction system shall be provided to the kitchen area in accordance with details (previously) submitted to and agreed in writing with the Local Planning Authority. Such agreed works shall be fully implemented prior to the commencement of any use hereby permitted and shall be maintained in the approved form while the premises are in use for the permitted purpose.

REASON: In the interests of residential amenity.

Please turn over page

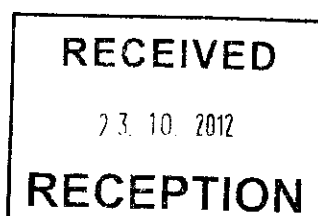

12/00113/COU

- 3 Prior to the commencement of the development hereby approved, details of any external equipment or openings in the external walls or roofs of the building proposed at any time in connection with the permitted use, shall be submitted to and approved in writing by the L.P.A. before the machinery is installed or the opening formed. The equipment shall be installed or the openings formed as approved and shall be maintained in the approved form while the premises are in use for the permitted purpose.

REASON: In the interests of residential amenity.

INFORMATIVES

- 1 The applicant should be made aware that any departure from the approved plan is likely to result in the development being unauthorised with the requirement for a further application to be submitted, which will be dealt with on a "without prejudice" basis. Early contact with the planning department where a change is contemplated is strongly advised although even minor changes are likely to require a new application.
- 2 The applicant is advised to contact the Head of Environmental Services at the earliest opportunity to discuss the proposed layout of the kitchen and the requirements necessary to meet current food hygiene legislation. This includes the submission of a food premises registration application form. The applicant is advised that sanitary facilities must be supplied in accordance with Table 10 of BS6465-1:2006. Further advice can be sought from the Head of Environmental Services.

REASON FOR DECISION

The proposal is considered not to cause significant demonstrable harm to any development plan interests, other material considerations, to the character and appearance of the area, to the street scene or residential amenity such as to justify refusing the application; nor to surrounding occupiers in neighbouring streets.

Relevant Development Plan Policies and Proposals:

SAT4, of the Rochford District Council Adopted Replacement Local Plan
As saved by Direction of the Secretary of State for Communities and Local Government in exercise of the power conferred by paragraph 1(3) of schedule 8 to the Planning and Compulsory Purchase Act 2004. (5th June 2009)
ED1, T8, of the Rochford Core Strategy Policies
National Planning Policy Framework
Parking Standards Design and Good Practice Supplementary Planning Document
(Adopted December 2010)



SHAUN SCRUTTON
HEAD OF PLANNING AND TRANSPORTATION



Council Offices, South Street, Rochford, Essex SS4 1BW
Telephone: 01702 546366 Facsimile: 01702 545737
DX: 39751 Rochford Website: <http://www.rochford.gov.uk>

**NOW WITH
3 YEAR WARRANTY**

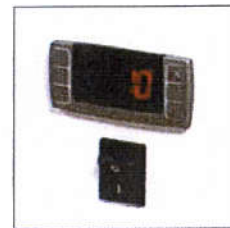
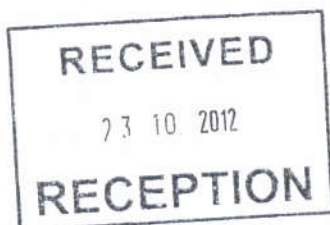

JCC Cellar Coolers 2011

The JCC cellar cooler range from J & E Hall provides a range of cost effective and reliable units designed to maintain temperatures required for beer and wine cellars.

The units are fitted with a standard electronic controller across the range which allow room temperatures down to 4°C making the units suitable for extending the life of perishable goods such as fruit, flowers, dairy products and vegetables.

The JCC indoor units utilise brewery specification 6 fins per inch evaporator coils and a powder coated mild steel casing for ease of cleaning which together with the tried and tested condensing unit has produced a winning combination.

R410A

Benefits

- Cooling Capacity: 1.68kW - 6.70kW
- Low noise
- Cost effective solution
- Operates down to 4°C
- Small footprint
- Ease of installation
- Accurate temperature control

General specifications

- Galvanised mild steel casing with polyester powder coating
- Refrigerant R410A
- 6 fins per inch brewery specification evaporator coils
- Condensing unit fitted with rotary compressor
- Low pressure switch fitted to all indoor unit models
- Standard electronic temperature controller across four models
- Suitable for wall or ceiling mounting without the use of additional brackets



	Quick Selection		Cooling Capacities @ 32°C Ambient			
	Above ground (max. room m3)	Below ground (max. room m3)	4°C	8°C	12.7°C	16°C
JCC2 25E / J5LC15C	20	32	1.68	1.85	2.45	2.76
JCC2 40E / J5LC20C	45	65	2.96	3.36	4.05	4.28
JCC2 50E / J5LC25C	60	106	3.96	4.40	5.10	5.58
JCC2 60E / J5LC28C	72	130	4.92	5.34	6.13	6.70

*Above based on typical UK cellar construction

*32°C ambient (21°C for below ground), 12.7°C db / 10°C wb internal

*Maximum product load of 16 l/m3, entering room at max temp of 21°C

*Product cooling time 24 hours, plant running time of 18 hours a day

J&E Hall
International

**NOW WITH
3 YEAR WARRANTY**

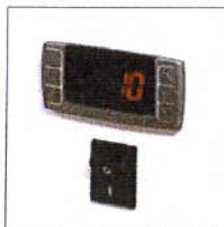

General Specifications

Model	Cooling capacity	Unit airflow	Noise level	System pipe sizes		Max pipe run		Power supply	FLA	LRA	Power to...	Inter connecting Cable	Fuse Rating
	kW	M3/s	dB(A)	Liquid	Suction	Length	Rise	(v/ph/hz)	(Amps)	(Amps)			(Amps)
JCC2 25E	2.45	0.83	45	1/4"	1/2"	12m	5m	230/1/50	6.04	N/A	Indoor	2 Core + E	16
J5LC15C		0.45	30							24			
JCC2 40E	4.05	0.83	45	1/4"	*1/2"	15m	8m	230/1/50	7.61	N/A	Indoor	2 Core + E	20
J5LC20C		0.61	32							27			
JCC2 50E	5.10	1.11	48	1/4"	5/8"	15m	8m	230/1/50	9.03	N/A	Indoor	2 Core + E	25
J5LC25C		0.69	32							32			
JCC2 60E	6.13	1.11	48	3/8"	*5/8"	15m	8m	230/1/50	12.82	N/A	Indoor	2 Core + E	32
J5LC28C		0.63	34							63			

* Reducer required on indoor unit

Liquid line is the expansion line and as such requires insulating

Notes:

1. Noise levels are free field at 10m
2. Duties quoted @ 12.7°C db / 10°C wb internal, 32°C ambient
3. Condensing units pre-charged for 7.6m pipe run
4. The pipe length must include the rise - the rise is not additional to the length

JCC2 25E	Pre-charged with 0.83kg R410A Additional charge 20g per metre*
JCC2 40E	Pre-charged with 1.38kg R410A Additional charge 20g per metre*
JCC2 50E	Pre-charged with 1.54kg R410A Additional charge 20g per metre*
JCC2 60E	Pre-charged with 1.80kg R410A Additional charge 50g per metre*

Weights & Dimensions

Model	Width ① (mm)	Depth ② (mm)	Height (mm)	Weight (kg)
JCC2 25E	865	372	489	30
J5LC15C	700	250	540	33
JCC2 40E	865	372	489	33
J5LC20C	855	328	651	59
JCC2 50E	902	370	545	36
J5LC25C	855	328	750	62
JCC2 60E	902	370	545	38
J5LC28C	855	328	750	68

① Unit width does not include pipe service - add approximately 70mm

② Excludes depth of fan motor - add approximately 90mm



Outdoor Unit J5LC20C - J5LC28C



Outdoor Unit J5LC15C

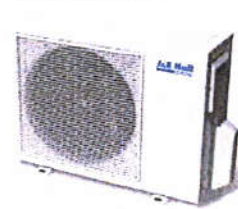

J & E Hall Ltd
Hansard Gate, West Meadows,
Derby, DE21 6JN
T: 01332 253400 E: help@jehall.co.uk
W: www.jehall.com
Buy online at www.halltherm.co.uk

J&E Hall
International

Ref: JCC_3.1_0911



[Home](#) > [Products](#) > [OLD Mr Slim 2010](#) > [Ceiling Cassette System](#) > [R410A Power Inverter Heat Pump \(Single Phase\)](#) >

PLA-RP140BA2 Power Inverter Heat Pump

High COP 4-Way Blow Ceiling Cassette System

Advanced inverter technology makes the Mr Slim Power Inverter the number one choice for improving comfort. They provide energy savings of up to 70% annually when compared to a previous non-inverter model. Operating noise has also been reduced thanks to improvements in fan design, while existing pipe work is reusable for easier maintenance and installation.

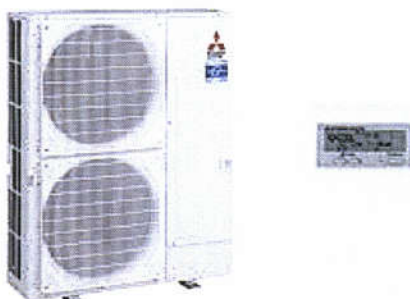

Model Info



Airflow controllable for ceiling heights up to 4.2m, with automatic adjustment of fan speed

Reduced draft air distribution, with independent vane control

Filter lowering operation down to 4m (optional PLP-6BAJ grille required)

Optional 'I See Sensor' for energy saving and smooth temperature control throughout the room

Hover your mouse over the red icons below to view a description of each feature:



Dimensions

PLA-RP140BA2 (Click to enlarge).

[\[Print\]](#)

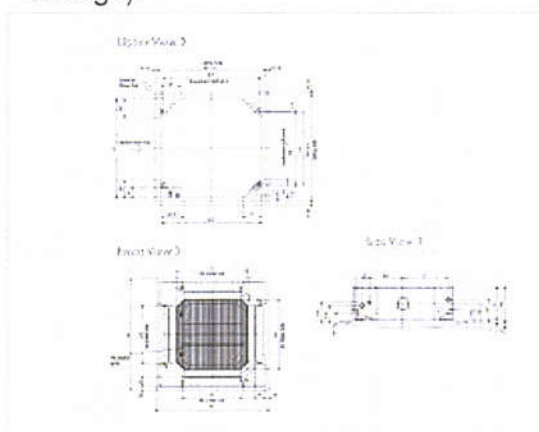

PUHZ-RP140VKA (Click to enlarge).

[\[Print\]](#)



PLA-RP140BA2 Indoor Unit

Capacity (kW):

Heating (Nominal) (Low - High) 16.00 (5.70 - 18.00)

Cooling (Nominal) (Low - High) 14.00 (6.20 - 15.30)

Heating (UK) (Low - High) 13.60 (4.85 - 15.30)

Cooling (UK) (Low - High) 12.90 (5.70 - 14.10)

SHF R410A (Nominal) 0.71

COP / EER (Nominal) 3.7 / 3.21

Energy Label Heating / Cooling A / A

Width (grille) - mm 840 (950)

Depth (grille) - mm 840 (950)

Height (grille) - mm 298 (35)

Weight (grille) - kg 27 (6)

Airflow (m3/min) - Lo-Mi1-Mi2-Hi 24-26-29-32

Noise (dBA) - Lo-Mi1-Mi2-Hi 36-39-42-44

Pipe Size Gas mm (in) 15.88 (5/8)

Pipe Size Liquid mm (in) 9.52 (3/8)

Electrical Supply Fed by Outdoor Unit

Phase Single

Fuse Rating (BS88) - HRC (A) 6

Interconnecting Cable No. Cores 4

Grille Ref PLP-6BA GRILLE

PUHZ-RP140VKA Outdoor Unit

Width - mm 1050

Depth - mm 330+30

Height - mm 1338

Weight - kg 118

Noise (dBA) (Heating /Cooling) - Lo-Hi 52 /47-50

Electrical Supply 220-240v, 50Hz

Phase Single

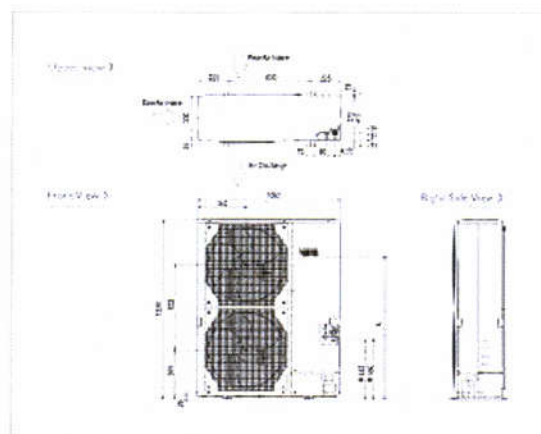

Fuse Rating (BS88) - HRC (A)	32
SystemPower Input (kW) - Heating (Nominal)	4.32
SystemPower Input (kW) - Cooling (Nominal)	4.36
SystemPower Input (kW) - Heating (UK)	3.84
SystemPower Input (kW) - Cooling (UK)	3.71
Starting Current (A)	5
SystemRunning Current (A) - Heating / Cooling	19.76 / 19.9
Mains Cable No. Cores	3
Max Pipe Length (m)	75
Max Height Difference (m)	30
Charge (kg) - 30m	5

Powered by Enable Software



Upper View >

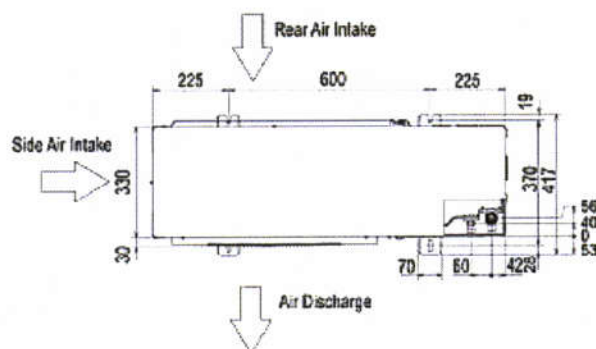

Front View >

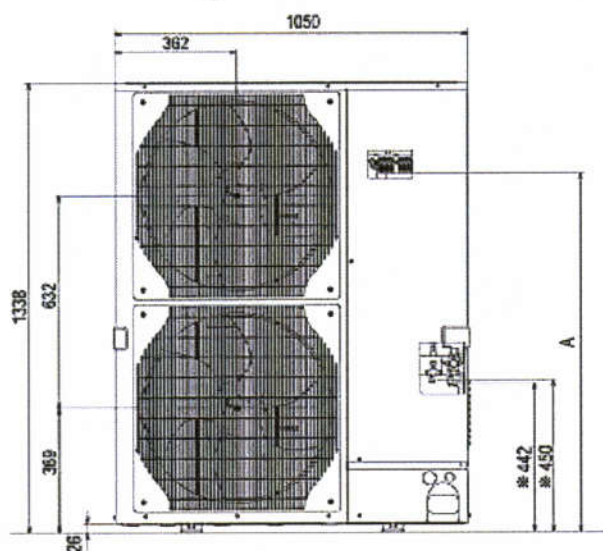

Right Side View >

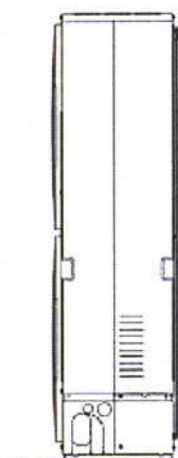

RECEIVED

23 10 2012

RECEPTION



ACOUSTIC CABINET FANS CVAB / CVAT Series

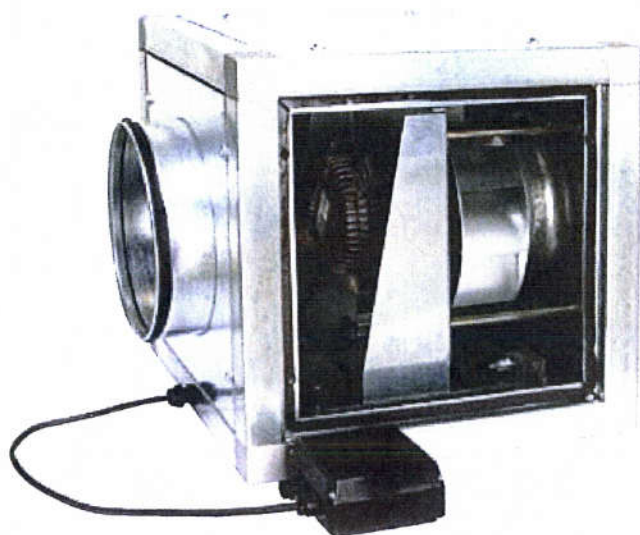

Range of in-line cabinet fans, manufactured from galvanised steel sheet with double thickness side panels internally lined with **17 mm thickness of fireproof fibreglass acoustic insulation (M0)**. All models incorporate backward curved centrifugal impellers, dynamically balanced and are supplied with circular duct connection flanges and remote terminal box. Available, depending upon the model, with single phase or three phase motors in 4 or 6 poles.

Motors

All the motors are **IP55, Class F₍₁₎** insulation, with **thermal protection (2)**.

Electrical supply:

Single phase 230V-50Hz.

Three phase 230/400V-50Hz.

(See characteristics chart).

Three phase motors are speed controllable by inverter.

(1) Air stream temperature limits -40°C to +70°C.

Models /4-9000 and /6-6000 to /6-17000 suitable for usage in environments up to +40°C).

(2) Except models 6000 to 17000.

APPLICATIONS



Backward curved centrifugal impellers



To prevent accumulation of dirtiness. **Dynamically balanced**

Low noise level



Double thickness side panels internally lined with 17 mm thickness of **fireproof fibreglass acoustic insulation (M0)**, to reduce significantly the radiated noise

Cabinet air tightness

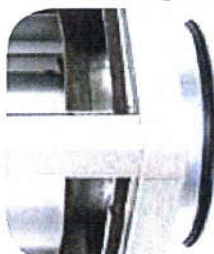

All models incorporate inlet and discharge circular duct connection flanges with integrated rubber air seal

Robustness



Quality finished **aluminium corners** providing a **great robustness**

Anti-vibration mounts

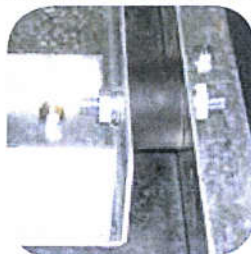

To reduce vibration and noise transmissions to the installation

VERSATILE DESIGN

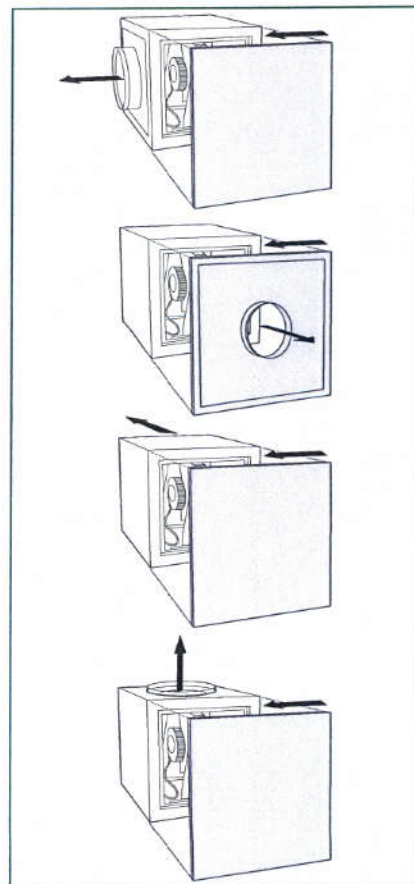

CVAB / CVAT

Acoustic cabinet fans

RECEIVED

23.10.2012

RECEPTION



Technical characteristics

Before installation check that the product electrical characteristics listed on the data plate label (Voltage, power, frequency etc) match those of the intended electrical supply.

Model	Speed	Max. abs. power	Maximum absorbed current		Max. air volume	Sound pressure level			Weight	Possible speed controller*		Possible inverter controller*	
	(r.p.m.)	(W)	230 V	400 V	(m³/h)	(dB(A)) at 1,5 m				REB	RMB/RMT	VFTM	VFKB
SINGLE PHASE 4 POLE													
CVAB/4-700/200	1375	62	0,3	–	690	44	46	32	26	REB-1N	RMB-1,5		
CVAB/4-1200/250	1340	115	0,57	–	1150	47	51	35	30	REB-1N	RMB-1,5		
CVAB/4-1500/250	1380	160	0,72	–	1520	52	54	42	38	REB-1N	RMB-1,5		
CVAB/4-2600/355	1350	275	1,2	–	2600	55	60	42	46	REB-2,5N	RMB-1,5		
CVAB/4-3800/355	1380	570	2,6	–	3750	60	63	48	62	REB-5	RMB-3,5		
CVAB/4-5600/400	1380	1100	4,8	–	5600	66	70	52	94	REB-5	RMB-8		
THREE PHASE 4 POLE													
CVAT/4-700/200	1375	62	–	0,17	690	44	46	32	26	-	RMT-1,5	VFTM TRI-0,37	VFKB-45
CVAT/4-1200/250	1340	115	–	0,35	1150	47	51	35	30	-	RMT-1,5	VFTM TRI-0,37	VFKB-45
CVAT/4-1500/250	1380	160	–	0,5	1520	52	54	42	38	-	RMT-1,5	VFTM TRI-0,37	VFKB-45
CVAT/4-2600/355	1350	275	–	0,8	2600	55	60	42	46	-	RMT-1,5	VFTM TRI-0,37	VFKB-45
CVAT/4-3800/355	1380	570	–	1,5	3750	60	63	48	62	-	RMT-2,5	VFTM TRI-0,55	VFKB-45
CVAT/4-5600/400	1380	1100	–	1,8	5600	66	70	52	94	-	RMT-2,5	VFTM TRI-0,55	VFKB-45
CVAT/4-9000/500	1475	2050	–	4,8	8800	75	76	60	105	-	RMT-5	VFTM TRI-2,2	VFKB-48
THREE PHASE 6 POLE													
CVAT/6-6000/500	960	900	–	3,3	5700	65	67	53	105	-	RMT-5	VFTM TRI-1,5	VFKB-45
CVAT/6-10000/630	975	1500	–	3,9	10000	69	70	53	120	-	RMT-5	VFTM TRI-1,5	VFKB-45
CVAT/6-14000/630	965	2500	–	5,4	14000	73	74	58	160	-	RMT-8	VFTM TRI-2,2	VFKB-48
CVAT/6-17000/710	965	4600	–	9,3	17100	76	78	60	220	-	RMT-12	VFTM TRI-4	-

Acoustic characteristics

Sound power level spectrum in dB(A) at the corresponding frequency band (Hz):

Model		63	125	250	500	1000	2000	4000	8000
CVAB-CVAT/4 700/200	Outlet	39	48	52	53	52	49	45	42
	Inlet	36	45	51	56	55	51	49	43
	Radiated	31	42	43	37	36	30	29	27
CVAB-CVAT/4 1200/250	Outlet	42	53	53	55	56	53	52	44
	Inlet	37	49	54	60	58	56	60	48
	Radiated	33	46	43	38	38	33	35	28
CVAB-CVAT/4 1500/250	Outlet	53	60	58	60	59	56	50	44
	Inlet	45	54	62	65	59	56	53	42
	Radiated	45	54	49	45	43	36	33	29
CVAB-CVAT/4 2600/355	Outlet	48	59	65	63	63	60	58	53
	Inlet	41	59	69	71	63	63	66	63
	Radiated	38	51	53	45	44	38	39	35
CVAB-CVAT/4 3800/355	Outlet	57	64	69	66	69	64	60	55
	Inlet	54	64	73	72	68	64	59	63
	Radiated	49	57	59	50	52	44	43	39
CVAB-CVAT/4 5600/400	Outlet	64	65	71	73	77	70	66	61
	Inlet	59	64	73	75	82	76	75	71
	Radiated	56	59	62	57	60	50	50	45
CVAT/4 9000/500	Outlet	67	69	72	76	89	81	69	62
	Inlet	59	74	81	84	88	80	70	63
	Radiated	59	64	63	61	73	62	53	47
CVAT/6 6000/500	Outlet	56	66	71	75	74	71	64	54
	Inlet	50	65	72	75	79	71	61	54
	Radiated	49	61	63	60	58	52	48	39
CVAT/6 10000/630	Outlet	65	66	68	78	82	70	63	61
	Inlet	62	68	74	79	81	71	64	52
	Radiated	56	59	58	62	64	49	46	44
CVAT/6 14000/630	Outlet	69	70	73	81	85	73	67	60
	Inlet	62	69	75	79	87	72	66	58
	Radiated	61	64	63	66	68	53	50	44
CVAT/6 17000/710	Outlet	69	72	75	83	89	76	70	64
	Inlet	65	73	76	81	92	76	70	64
	Radiated	60	65	65	67	71	55	52	47

Performance curves

- Q = Air volume in, m³/hr and m³/s.
- Ps = Static pressure in mmWG and Pa.
- Dry air at 20°C and 760 mmHg.
- Performance data in accordance with ISO 5801 and AMCA 210-99 Standards.

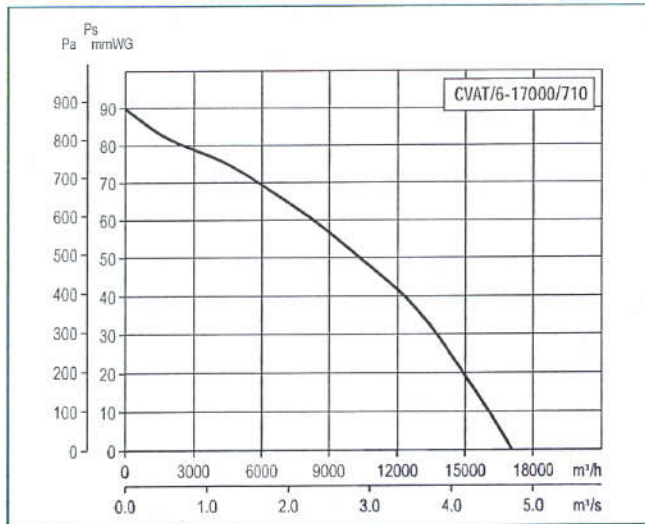
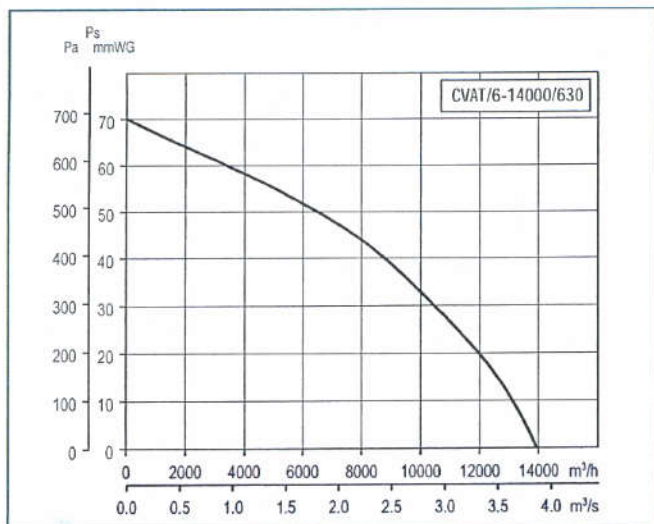
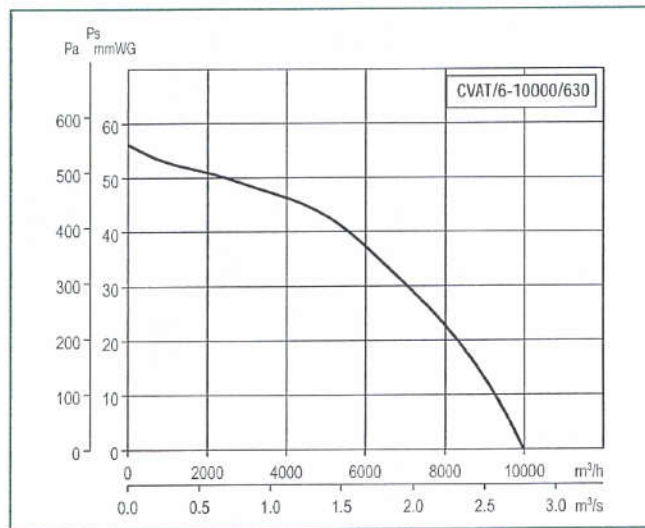
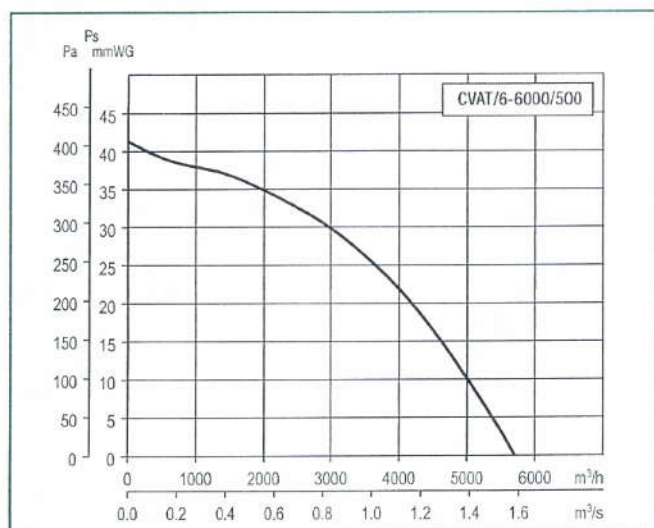
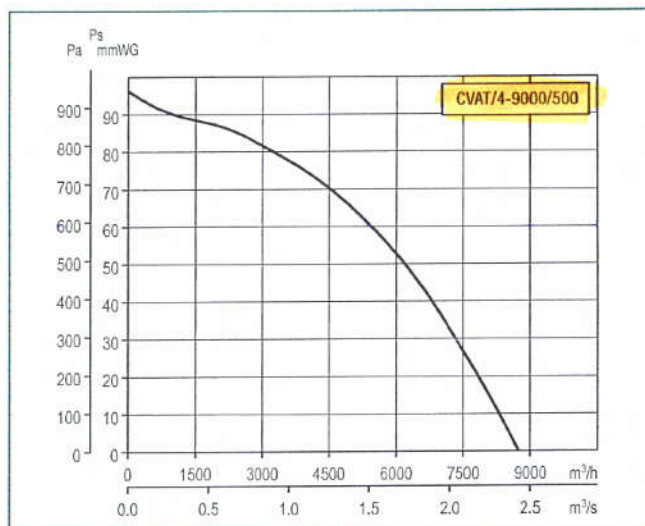



■ Dimensions (mm)

CVAB/CVAT

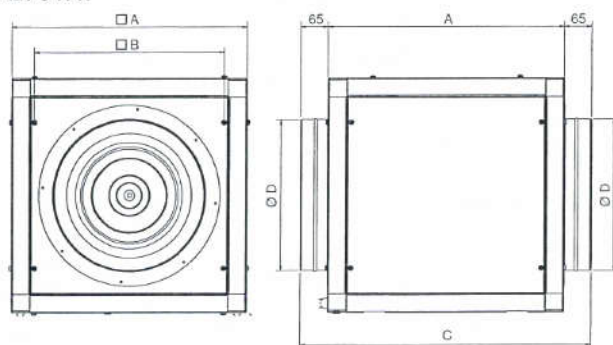

Model	A	B	C	Ø D
/4-700/200	400	192	530	200
/4-1200/250	450	242	580	250
/4-1500/250	500	292	630	250
/4-2600/355	550	342	680	355
/4-3800/355	650	442	780	355
/4-5600/400	800	591	930	400

CVAT

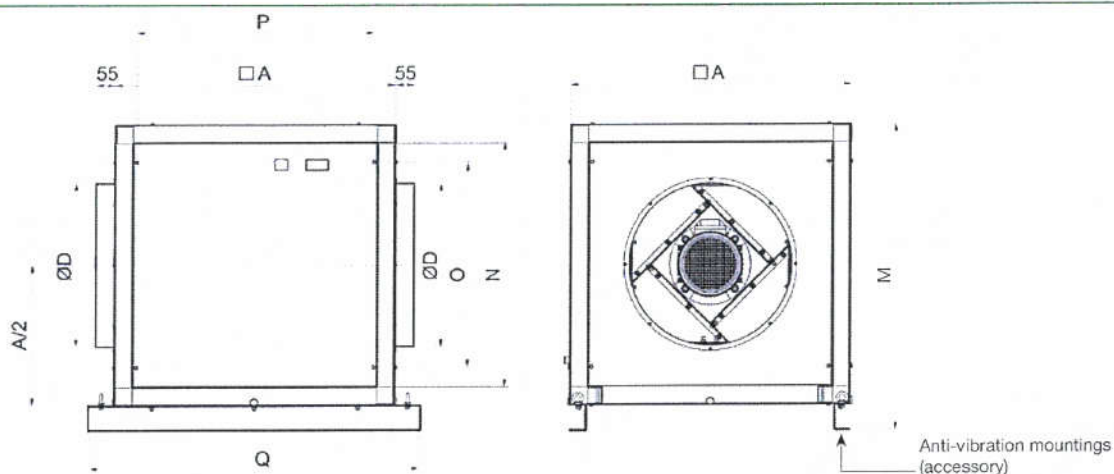

Model	A	Ø D	Q	M	N	O	P
CVAT/4-9000/500	860	500	1020	940	774	655	754,4
CVAT/6-6000/500	860	500	1020	940	774	655	754,4
CVAT/6-10000/630	920	630	1080	1000	834	715	814,4
CVAT/6-14000/630	980	630	1140	1060	894	775	874,4
CVAT/6-17000/710	1037	710	1197	1117	951	831,5	931,4

CVAB / CVAT

Acoustic cabinet fans





2 Site
1 : 100

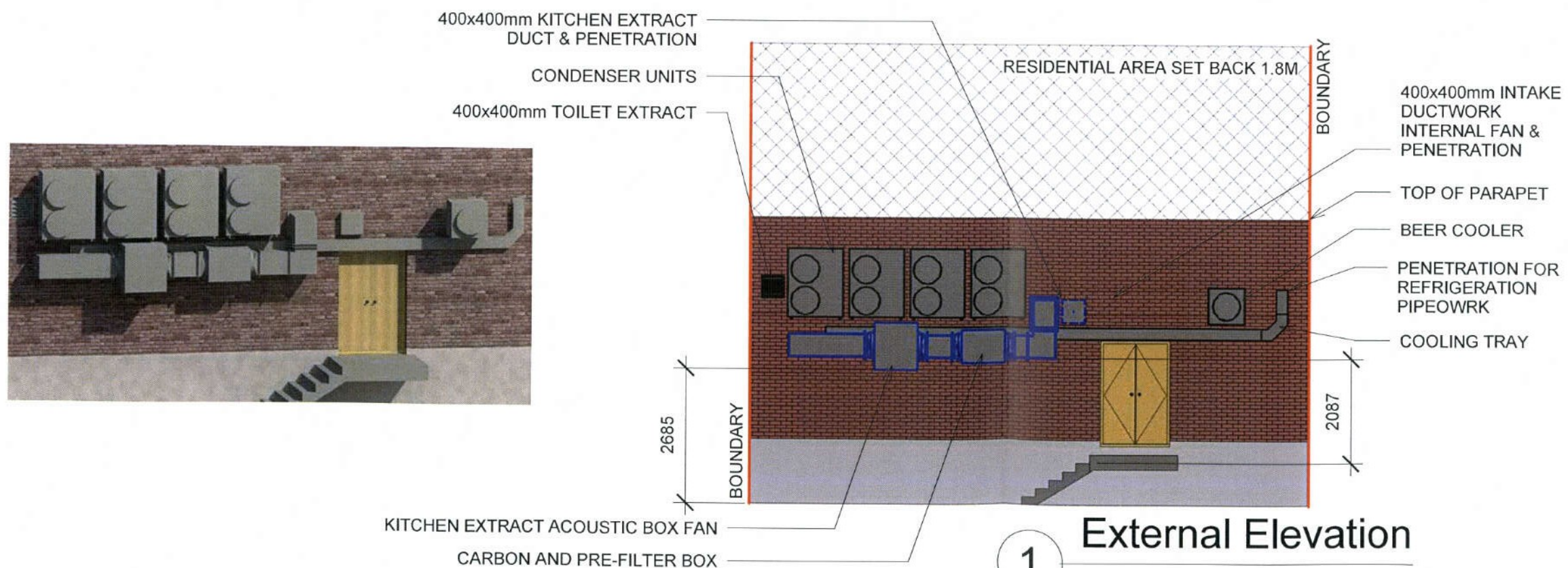

1 External Elevation
1 : 100

Drawing to be read in reference to supporting documentation, specification and schedule of works. Drawing is not to be measured from and is for the use of Webtech Air only.

RECEIVED
23.10.2012
RECEPTION

No.	Description	Date
1	For Planning	22/10/12

Webtech Air Bar Blanco

Ductwork Details

Project number	10256
Date	22/10/12
Drawn by	R.W
Checked by	R.W

A100

Scale	As indicated
-------	--------------

Land Registry
Current title plan

Title number **EX171462**
Ordnance Survey map reference **TQ8090NE**
Scale **1:1250**
Administrative area **Essex : Rochford**

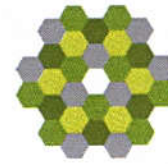

©Crown Copyright. Produced by Land Registry. Reproduction in whole or in part is prohibited without the prior written permission of Ordnance Survey. Licence Number 100026316.

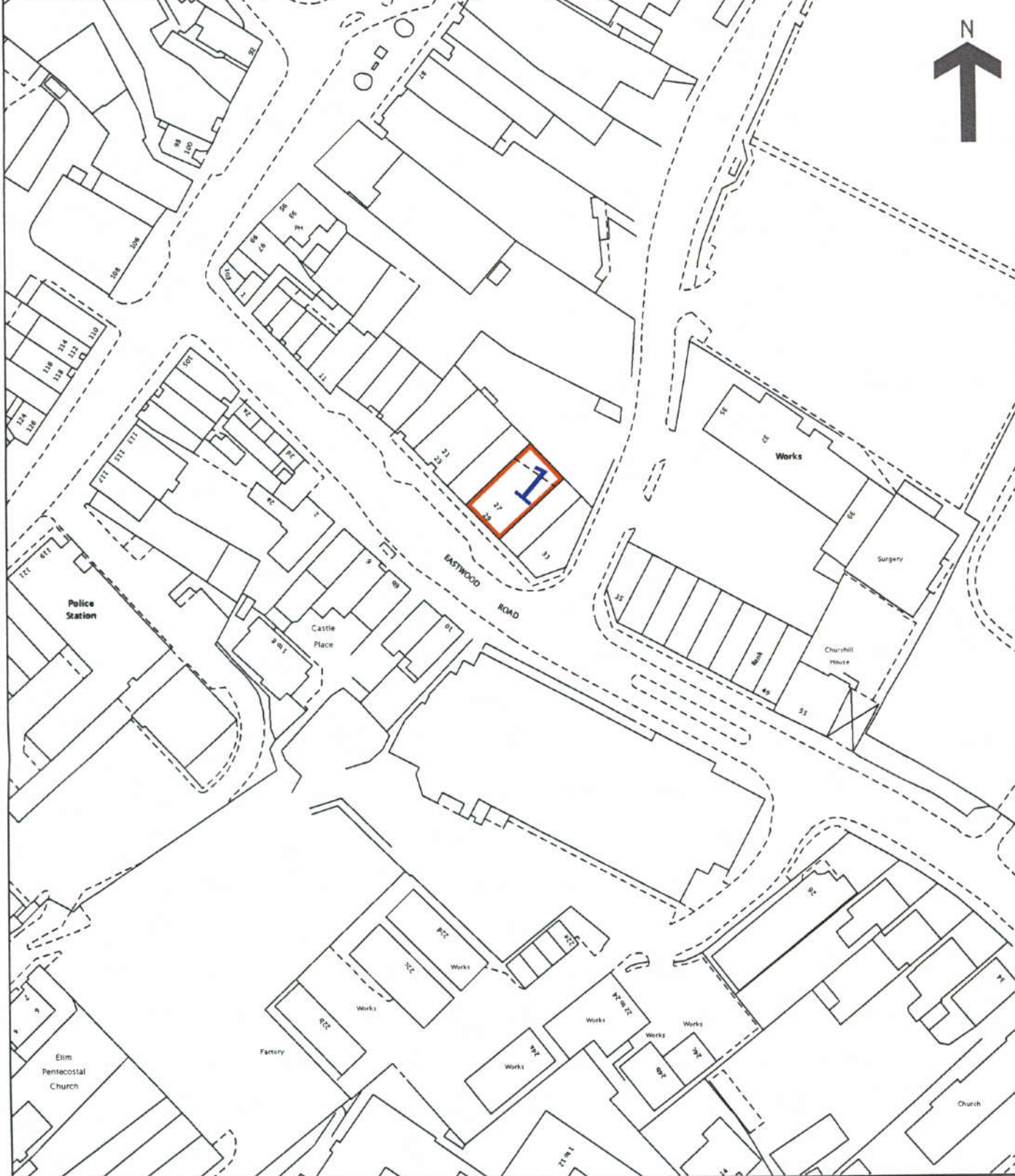

This is a copy of the title plan on 18 SEP 2012 at 09:44:43. This copy does not take account of any application made after that time even if still pending in the Land Registry when this copy was issued.

This copy is not an 'Official Copy' of the title plan. An official copy of the title plan is admissible in evidence in a court to the same extent as the original. A person is entitled to be indemnified by the registrar if he suffers loss by reason of a mistake in an official copy. If you want to obtain an official copy, the Land Registry web site explains how to do this.

The Land Registry endeavours to maintain high quality and scale accuracy of title plan images. The quality and accuracy of any print will depend on your printer, your computer and its print settings. This title plan shows the general position, not the exact line, of the boundaries. It may be subject to distortions in scale. Measurements scaled from this plan may not match measurements between the same points on the ground. See Land Registry Public Guide 19 - Title plans and boundaries.

This title is dealt with by Land Registry, Peterborough Office.

