

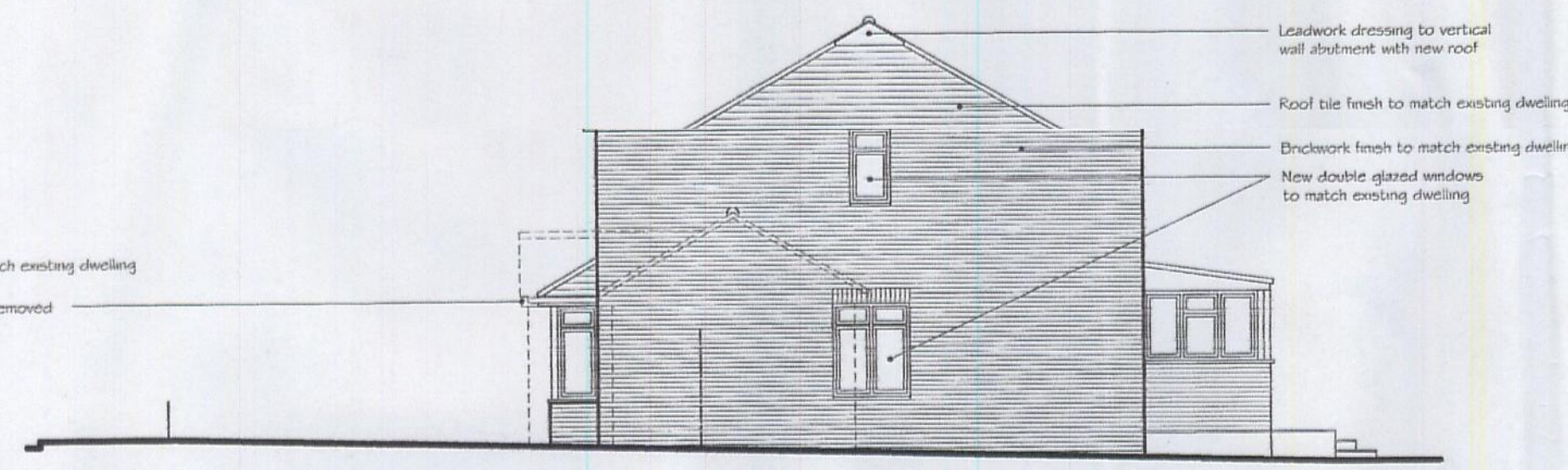

PROPOSED SOUTH (FRONT) ELEVATION.

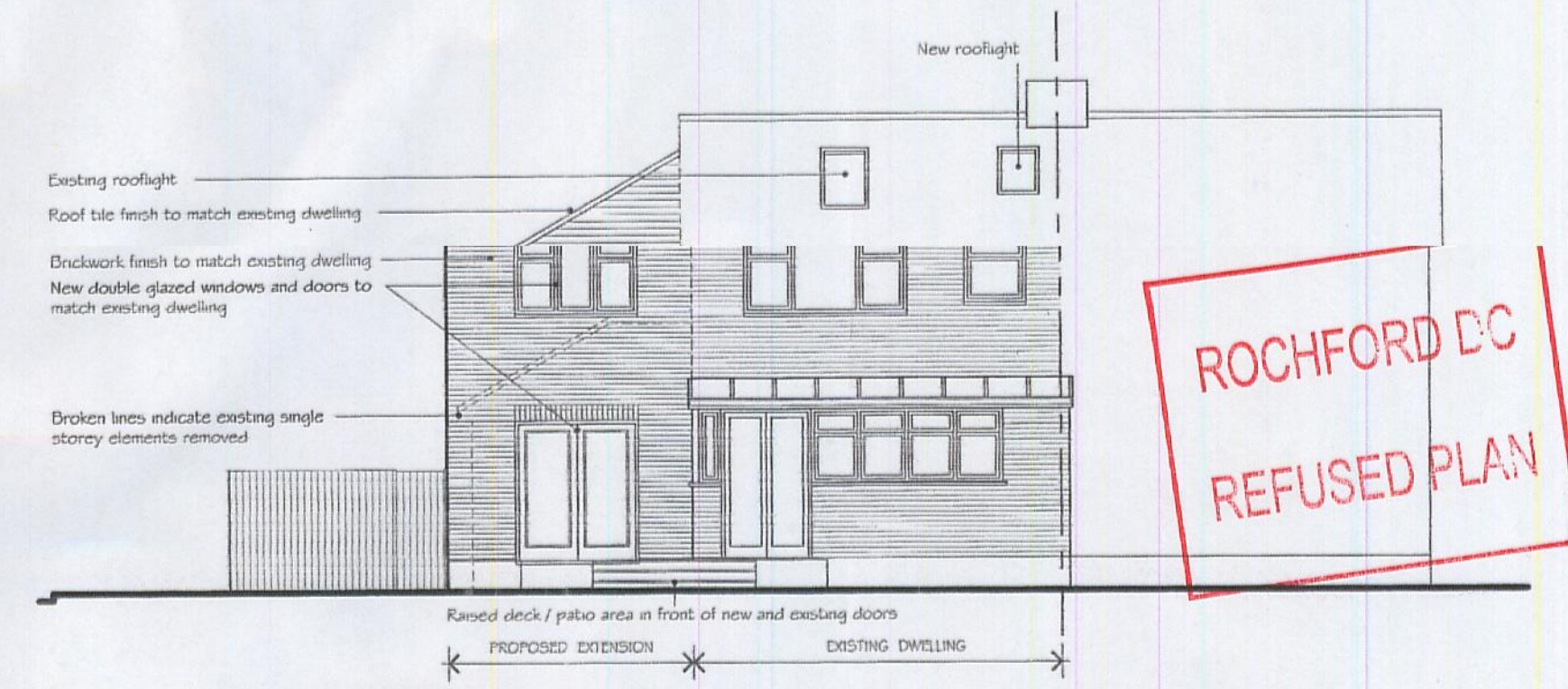

PROPOSED EAST (SIDE) ELEVATION.



PROPOSED NORTH (REAR) ELEVATION.

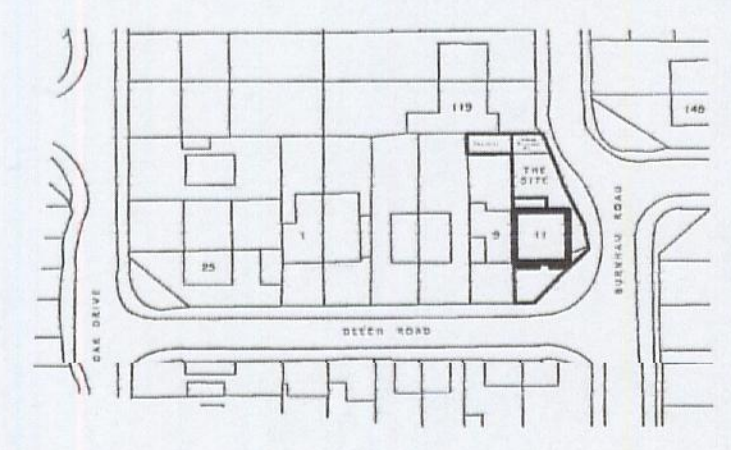

PROPOSED LOCATION PLAN. scale 1:1250

**ROCHFORD DC
REFUSED PLAN**

Revised Plans
07 SEP 2012

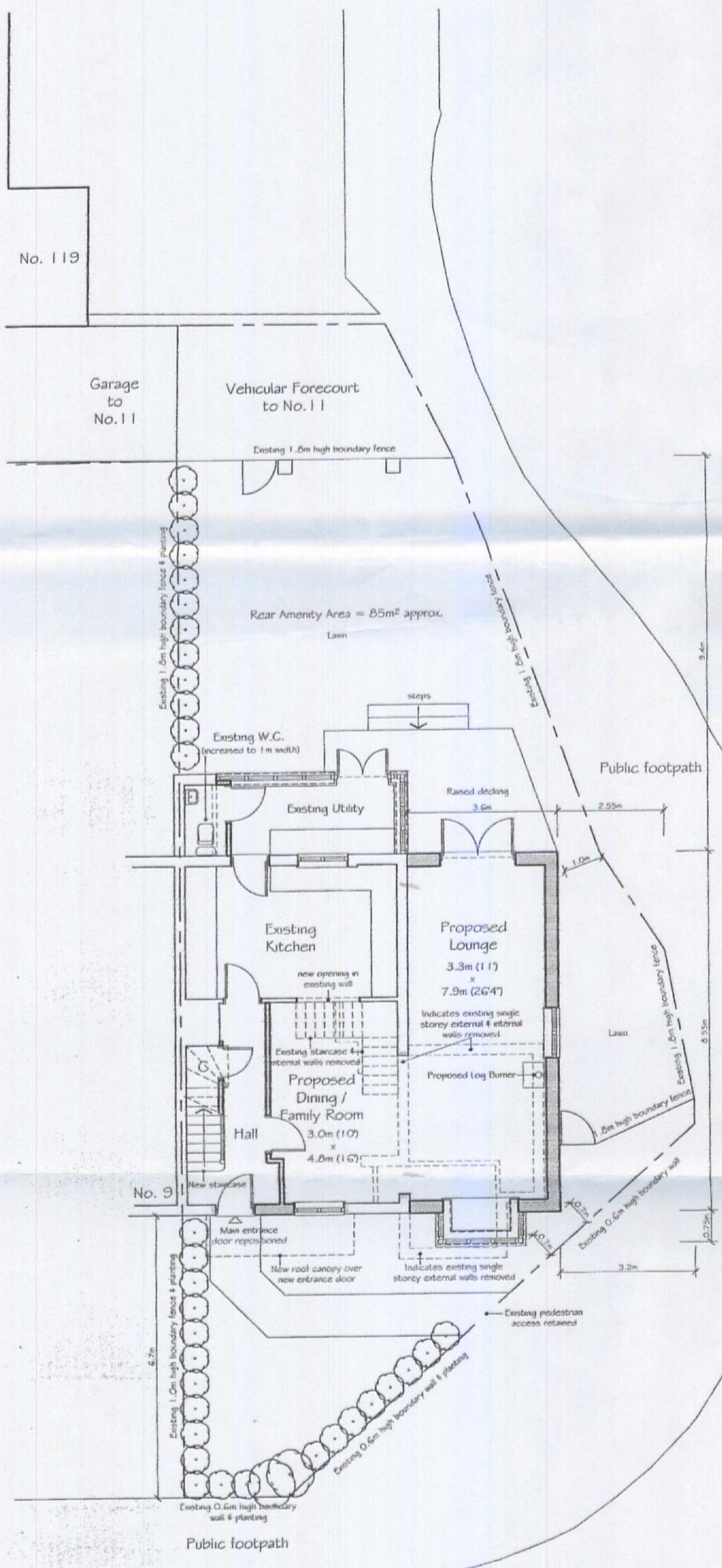

BEECH ROAD
PROPOSED GROUND FLOOR PLAN.

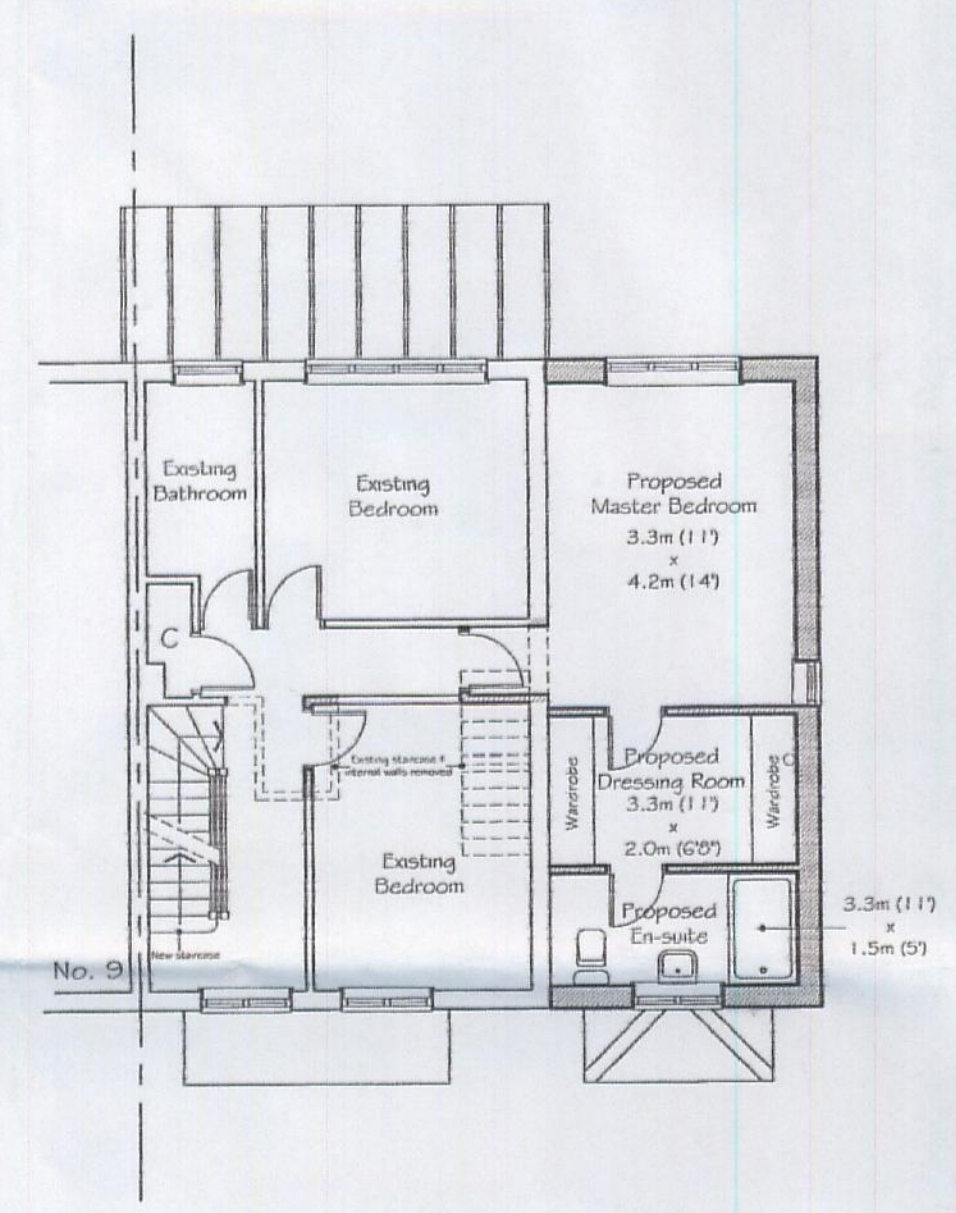

PROPOSED FIRST FLOOR PLAN.

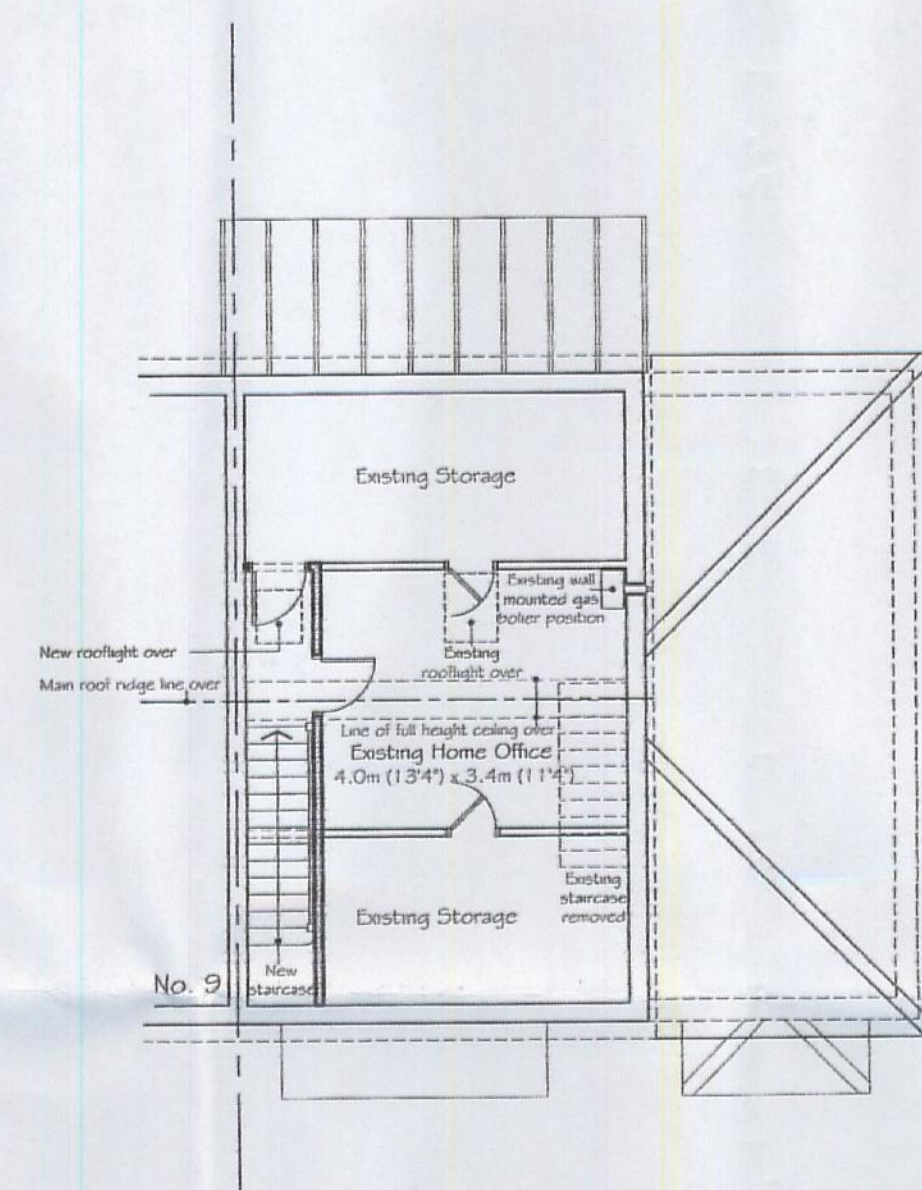

PROPOSED ATTIC FLOOR PLAN.

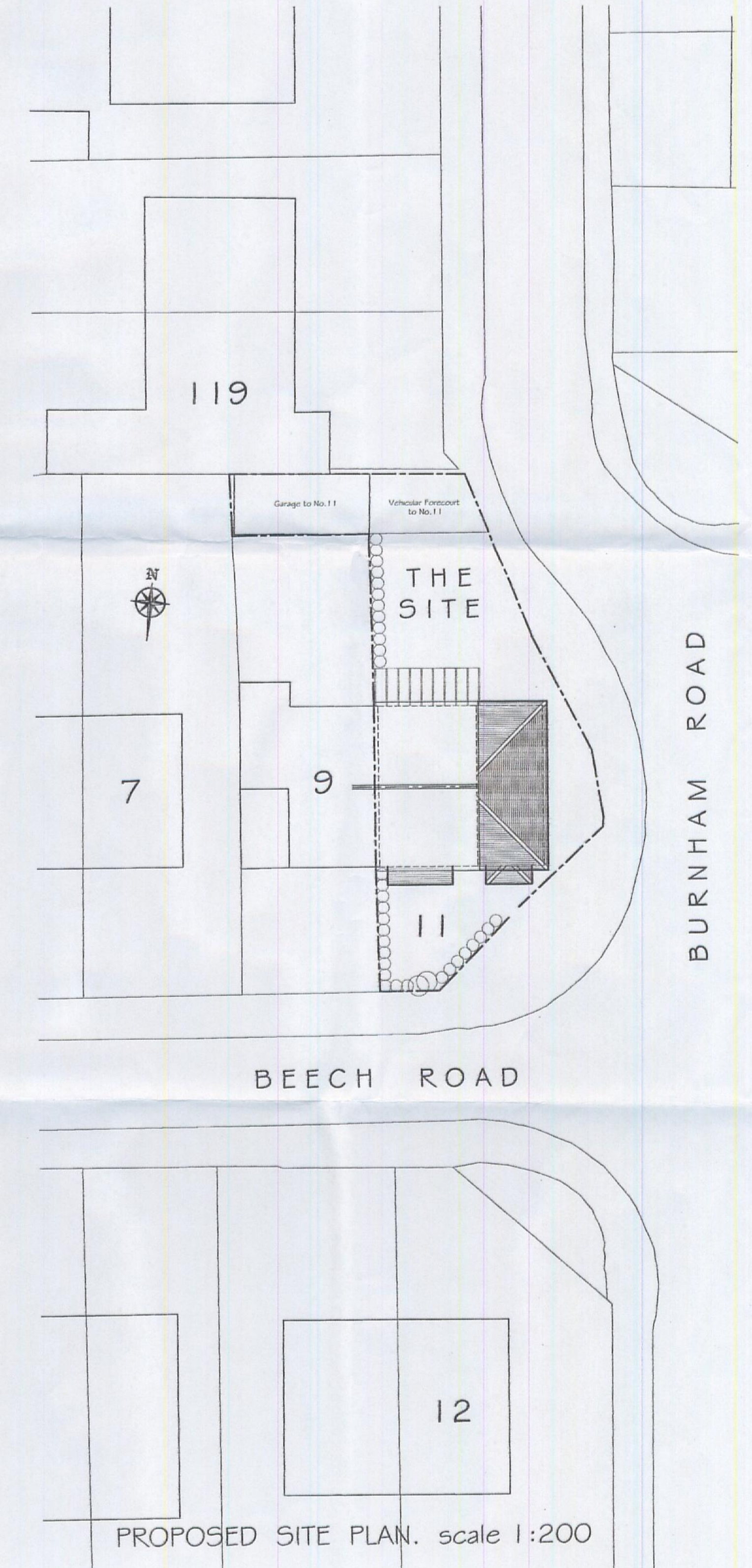

PROPOSED SITE PLAN. scale 1:200

Check All Dimensions on Site Before Any Work is Put in Hand.
This Drawing is The Copyright of the Architects

Revisions:
Rev. A. 06 / 09 / 2012. Window openings added to proposed East elevation as requested by planners.
Rev. B. 07 / 09 / 2012. Window openings amended to East elevation to suit clients requirements & site plan amended.

Client
Mr. E. Bradley.

Project
Proposed Extensions & Alterations to Dwelling at; 11 Beech Road, Hullbridge, Essex.

Drawing Title
Proposed Floor Plans, Elevations, Site & Location Plans.

e + m design partnership
Architects and Planning Consultants
26/28 The Square, West Street, Rochford, Essex SS4 1AJ
Tel: (01702) 549588 Fax: (01702) 547883

Scale 1:100 & 1:200. Date June 2012.
Dwg No 2456 / 02. Rev B.