

VIEW FROM SIDE (SOUTH)

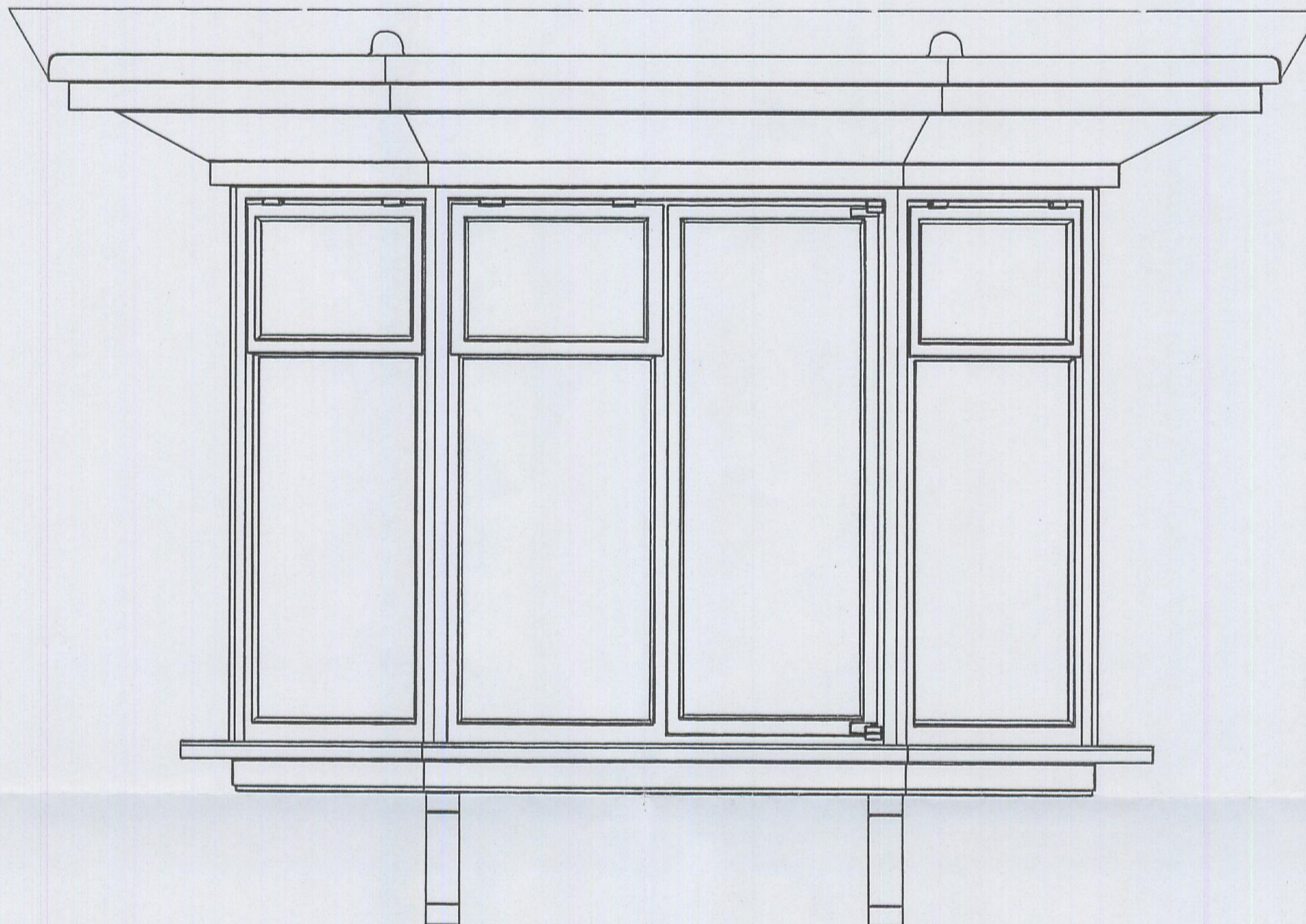

VIEW FROM FRONT (WEST)

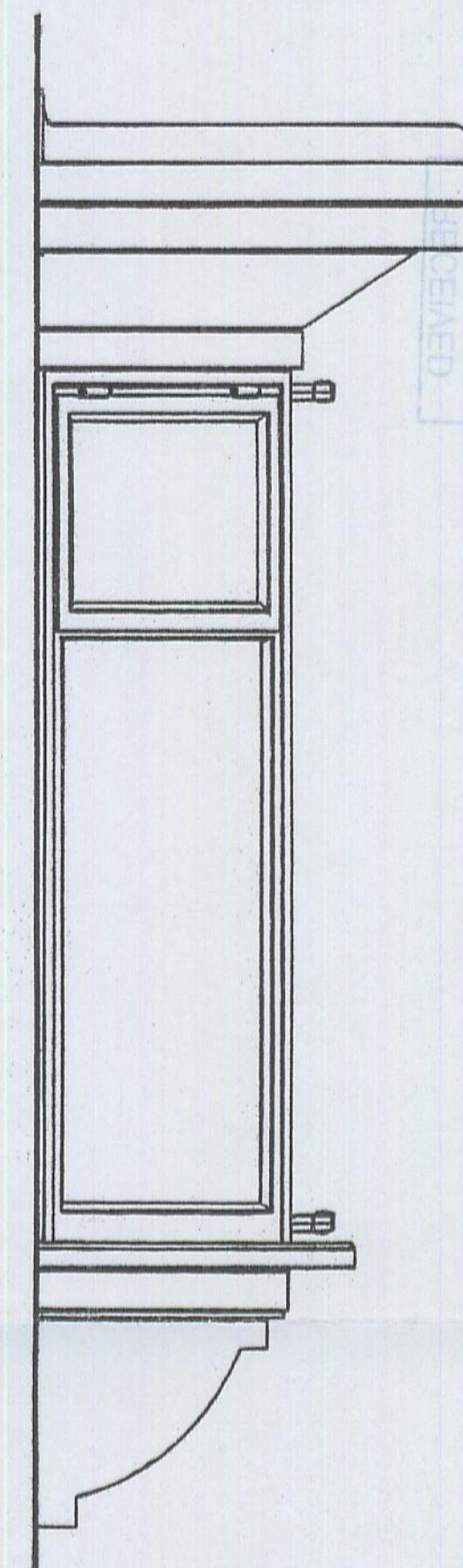

VIEW FROM SIDE (NORTH)

ELEVATIONS OF AN EXISTING ORIEL WINDOW (NORTH WINDOW) – 1:10 SCALE.

SUPPLEMENTARY DRAWING TO ACCOMPANY A CONSERVATION AREA CONSENT APPLICATION

SITE LOCATION:
31B, HIGH STREET, RAYLEIGH, ESSEX, SS6 7EW.

PROPOSAL:
REPLACE THE TWO IDENTICAL EXISTING FRONT ORIEL WINDOWS OF THIS FIRST-FLOOR FLAT – WHICH CONSIST OF WHITE SINGLE-GLAZED CRITTALL STEEL UNITS IN WHITE-PAINTED HARDWOOD SUB-FRAMES – WITH NEW WHITE POWDER-COATED ALUMINIUM ORIEL WINDOWS MEETING PRESENT INSULATION STANDARDS.

CLIENT:
MR E. BYFORD, 4 AVONDALE CLOSE, RAYLEIGH, ESSEX, SS6 8NR.

AGENT:
BARRY SKINNER, HOCKLEY DESIGNS LTD,
16, FOUNTAIN LANE, HOCKLEY, ESSEX, SS5 4SU.
Telephone: 01702 – 203750 and 07932 – 741948.
E-mail: barryskinner@btinternet.com

DRAWING NUMBER 11/0915: Supplement 1(1). SEPTEMBER 2011.

SUPPLEMENTARY DRAWING:
1:10-SCALE ELEVATIONS OF EXISTING ORIEL WINDOWS.