

Proposed 02 UK Antenna Schedule							
Manufacturer	No.	Type	Size	Height To CL	Bearing	Feeder Schedule	
			L x W x D (mm)			Type	Length
TBC	3	I65X4UFKS	1700 x 165 x 90	16.25m	0,100.250°	LDF5-50	32.0m
TBC	6	MHA		16.25m			

NOTES:

- DO NOT SCALE
- All dimensions are in millimetres (mm) unless otherwise specified.
- All site details are existing unless otherwise specified.
- Site dimensions (shown *) are to be checked by Contractor.
- This drawing to be read in conjunction with KHP Ltd. drawings:
26467/001 Location Plans
26467/002 Existing Site Plan
26467/003 Existing East Elevation
26467/101 Proposed Site Plan
and all relevant 02 UK Standard Detail Drawings.

The proposed installation and 02 UK Exclusion Zones conform to the ICNIRP Reference Level for limiting exposure to members of the general public. (Designed in accordance with 02 UK Datasheet 064 issue 3.0)

B	08/05	Existing tree height revised	CDJ
A	08/05	First Issue	MH
Rev.	Date	Revision	By

KNAPP HICKS AND PARTNERS LTD.
CONSULTING STRUCTURAL, CIVIL AND GEOTECHNICAL ENGINEERS
Prospect House, 191-195 London Road, Ipswich, Suffolk IP1 3SD
T: 020 8587 1000 W: www.knapphicks.co.uk E: info@knapphicks.co.uk
also at: Marlowe Building, The Boulevard, Oriskany Park, Ashford, Kent TN24 9GA T: 01233 502255 F: 01233 502288

O₂ UK
260 Bath Road
Slough
Berkshire SL1 4DX

Cell Number **31070**
Cell Name **ISS2A Hockley Area**
Cell Option **Grangefield Nurseries**

Project Option **Grangefield Nursery**
St. Peters Road, Hockley
Essex SS5 6AA

Title **Proposed East Elevation**

SCALE **As Shown** DRAWN **MH**
DATE **Aug 05** CHECK

FOR COMMENT

02 UK Cell Number **31070** KHP Job No **26467** Dwg No **102** Rev **B**

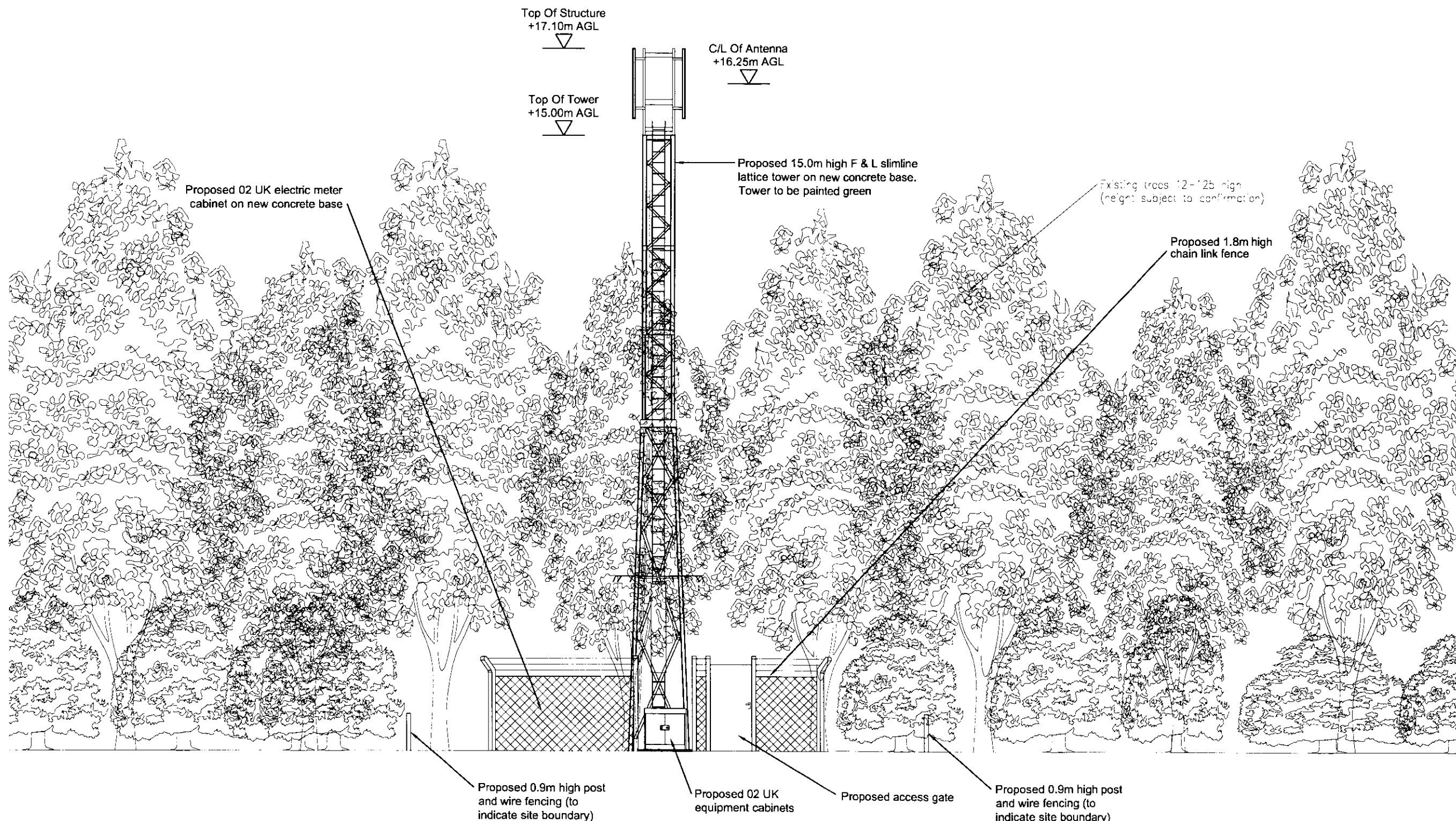

East Elevation
Scale 1:100