

**Notes**  
 Any errors or omissions to be reported to the Architects immediately. This drawing and design is the copyright of Huggins Bromage Ferguson and must not be used for any purpose without their consent.

**ROCHFORD D.C.  
 APPROVED PLAN**

101327 KFW

09 DEC 2010

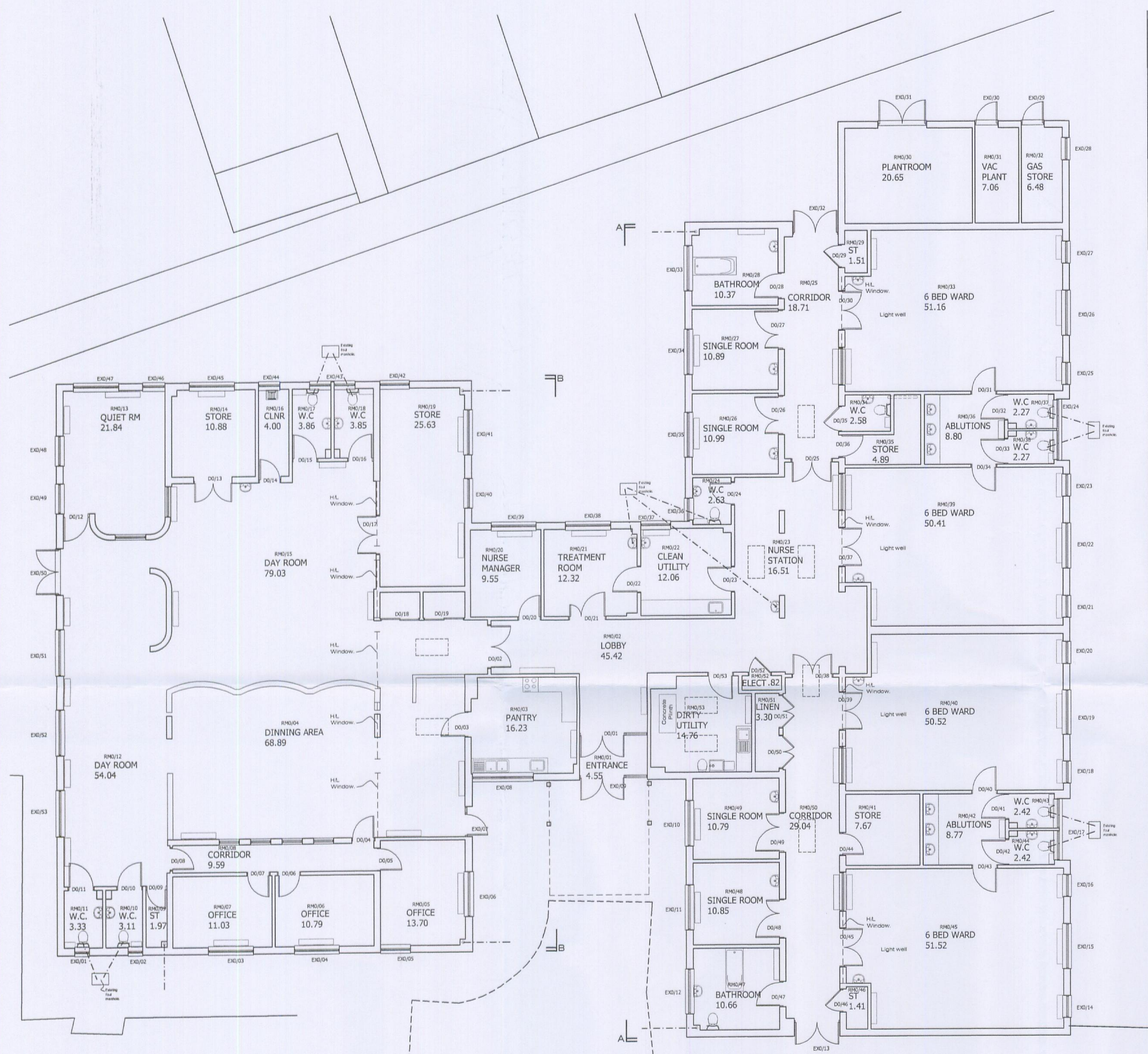

**GROUND FLOOR  
 PLAN 1:100**

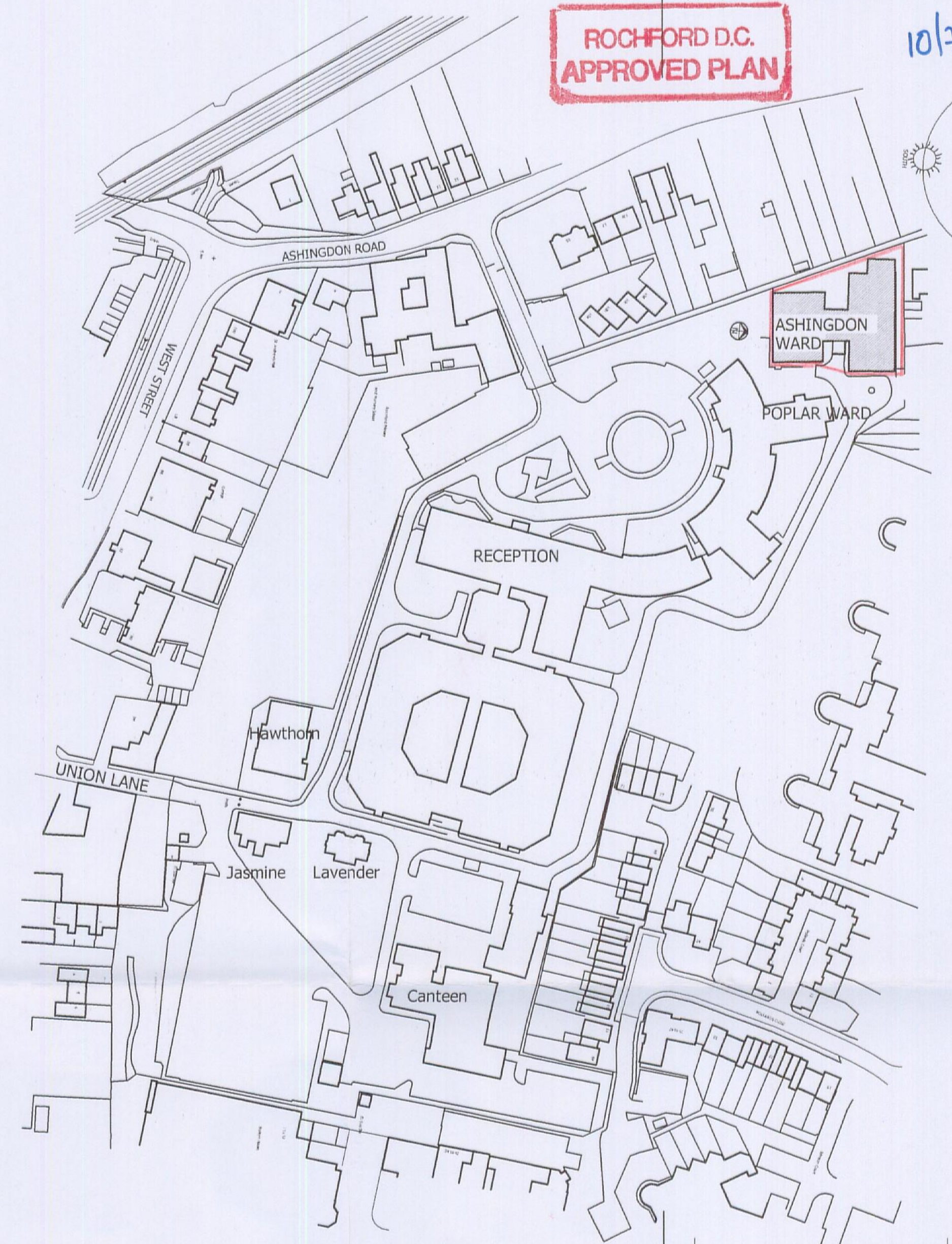

**LOCATION PLAN  
 1:1250**

**HUGGINS BROMAGE FERGUSON LLP**  
 Chartered Architects

109 Orsett Road Grays Essex RM17 5HA  
 Grays Thurrock (01375) 374415  
 Fax No (01375) 391524  
 e-mail grays@hbf-architects.co.uk

Associate Office  
 9 Gainsborough Street Sudbury Suffolk CO10 2EU  
 Sudbury (01787) 374242  
 Fax No (01787) 881025

**SOUTH ESSEX PARTNERSHIP UNIVERSITY  
 FOUNDATION TRUST**  
 Project  
 WORKSMART INITIATIVE/ADMIN HUB,  
 ASHINGDON WARD, ROCHFORD  
 HOSPITAL.  
 Subject  
 PLANS AS EXISTING

Scale 1:100, 1:1250 @ A1	Approved Date	Drawn GPF Date JAN 10
--------------------------------	------------------	--------------------------------